



Products & Parts Catalogue 2022-23

Dudley



Epson



Beta



The source of **clever plumbing, people and products**



Welcome to our Catalogue 2022

TYDE brings together the strengths of Thomas Dudley Bathroom products and Masefield Beta Ltd to create a whole new level of service that puts customers right at the heart of our business.

TYDE is the home of over 6,000 trusted plumbing products ranging from high quality WRAS Approved Dudley Syphons and Toilet Cisterns to Beta Plumbing Brassware and Epson Washers and Seals.

Our friendly team of sales professionals are on hand to assist you with your sales and aftersales enquiries via telephone, email, fax and personal visits. Our website contains extensive product information including datasheets, FAQ's and install and maintenance videos. You can find our website at www.thomasdudley.co.uk/tyde



British design,
British build,
Family business



Free Delivery on orders over

£150

Carriage and Minimum Order Value

UK Shipping-excludes Highlands, some Scottish postcodes, Islands and Northern Ireland. Smaller orders subject to carriage charge.



Minimum Order Value

£35

Our brands

We combine the products and expertise across our five brands, Dudley, Epson, Beta, Resan and Cronex, to bring you a one-stop solution for your plumbing requirements. Each of our brands have been carefully designed to include a specific range of products allowing you to quickly and easily find the products you are looking for.

- One convenient, customer driven supplier
- Access to the Dudley, Epson, Beta, Resan & Cronex brands
- Over 6,000 innovative products
- Bespoke and own brand packaging formats
- One order, one invoice and one delivery
- Unrivalled UK stock holding and service
- Advanced warehousing and logistics
- Sales and Marketing support
- On site UKAS accredited and WRAS recognised test facility



6,000
trusted plumbing parts

100
years experience



Dudley manufactures superior quality plumbing products in our dedicated and ultra-modern facilities here in the UK.



Quality doesn't have to cost the earth. Epson supplies cost-effective solutions for a wealth of reliable plumbing parts.



Our plumbing brassware range, suitable for an array of plumbing jobs with excellence at the heart of each part.



We manufacture anti-ligature sanitaryware products for many market sectors.



Cronex is our export range, distributing the best plumbing, hardware and electrical supplies worldwide.

contents

| | | | | |
|--------------------|---------------------------------------|--|--|---|
| Innovations | | | | |
| 01 | Washroom fill & flush | 14 BUTTONS & PUSH PLATES 20 FRAMES 25 INLET VALVES 29 OUTLET VALVES 30 SYPHONS | 34 TOILET CISTERNS CONCEALED CISTERNS EXPOSED CISTERNS AUTO CISTERNS CISTERN OPTIONS 42 TOUCH-FREE SOAP DISPENSORS TAPS URINAL CONTROLS WC CONTROLS ACCESSORIES | 49 RESAN SANITARYWARE BASINS PANS URINAL MIRROR SHELF RESAN OPTIONS |
| 02 | Plumbing Fittings & Spares | 60 BATHROOM / KITCHEN ACCESSORIES WASTE, TRAPS & ACCESSORIES PAN CONNECTORS TOILET SEATS ACCESSORIES GRAB RAILS PLUGS & CHAINS 93 CISTERN LEVERS & PULLS | 102 CISTERN TANK FITTINGS SYPHON & FLUSHING VALVE ACCESSORIES FLUSHPIPE BENDS & ACCESSORIES CLOSE COUPLING KITS & SPARES 108 PRE-PACKED PRODUCTS PLUMBING BOXES POLY BAG RANGE | 115 WASHERS AND SEALS TAP TOILET CISTERN / TANK TRAP & WASTE CENTRAL HEATING SERVICE & HOSE GENERAL O RINGS |
| 03 | Pipes, Valves & Fittings | 122 BRASS FLOAT VALVES & ACCESSORIES 128 PLASTIC FLOATS 129 COMPRESSION PIPE FITTINGS BRASS PIPE FITTINGS CHROME PIPE FITTINGS DZR PIPE FITTINGS LEAD FREE PIPE FITTINGS 137 END FEED PIPE FITTINGS | 141 SOLDER RING PIPE FITTINGS 144 THREADED PIPE FITTINGS 147 CONSUMABLES 148 DRAINAGE EQUIPMENT 153 GAS PRODUCTS 156 PIPE CLIPS | 160 PLUMBING BRASSWARE & ACCESSORIES RADIATOR & HEATING PRODUCTS WASHING MACHINE ACCESSORIES VALVES FLEXIBLE TAP CONNECTORS 175 WATER HAMMER ARRESTORS |
| 04 | ProFit+ | | 177 | |
| 05 | Spares | | 178 | |



Innovations



Innovation is at the heart of everything we do

TYDE products are designed with installers in mind and are quick and easy to fit and service.

At TYDE we pride ourselves on having in-depth knowledge and experience of our market, our sales team alone has acquired over 100 years of combined industry experience!

The technical customer support package provided by TYDE is unmatched. From dedicated phone lines to in-person site visits, our highly experienced team is available to guide you through any technical issues you may encounter.

DID YOU KNOW?



British manufacturing

We operate our own manufacturing centre in Dudley, West Midlands. We are proud to be a British Manufacturer.

We deliver

We deliver to every corner of the UK.

Providing our customers with unrivalled access to the widest product range on the market.

For live product lead times please see TYDE website.

Over 6,000 product lines

We stock over 6,000 product lines providing a one-stop-shop for all plumbing related products.

Innovations

DESIGN

height adjustment guides

retrofits onto all Dudley downlegs

simple to install and service

captive yellow pin does not have to be fully removed

light touch activation and superior flushing performance

smaller than turbo S1-11

40% smaller than turbo 88

smaller than fm ultra

TYDE manufactures superior quality plumbing products in our dedicated and ultra-modern facilities here in the UK.

TYDE has earned an unrivalled reputation among professional installers because the trade has helped us create it.

We are leaders in innovations such as fluid dynamics and water control technology. We test our products in our own testing laboratory to the requirements of the UK Water Supply (Water Fittings) Regulations 1999 and all applicable national standards.

Meet The Experts



Our History



How To

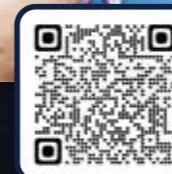

FAQs



Case Studies

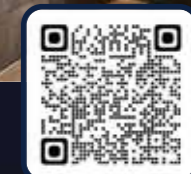

New Products



OSMO® F1 The World's first front access syphon cistern TOILET CISTERN // WASHROOM FILL & FLUSH

- Compatible with the Dudley Turbo Edge®
- Guaranteed Leak Free Flush
- Unique Patented front-access system
- Type AB weir overflow [Fluid Category 5 compliant]
- Easily serviceable by non-professionals
- Ergonomically designed
- Unique registered design flush handle available in multiple finishes
- Light touch operation
- Dual flush control

| Type | Code |
|----------|--------|
| OSMO® F1 | 371854 |



Unique registered design flush handle available in multiple finishes:



Guaranteed leak-free flush mechanism.

TYDE's OSMO® F1 is the world's first front access serviceable syphon cistern, fitted with the **New Dudley Turbo Edge® syphon**, designed for use with WC furniture and IPS panelling. Manufactured in the UK by Thomas Dudley, OSMO® F1 is a new innovative concealed cistern designed to be stylish, versatile and easy to fit and service with minimal disruption to WC furniture or panelling.

- The World's first front access syphon cistern

Visit our website



New Products

OSMO® T1

Top access concealed reversible cistern with **AXIS Technology™** creating multiple inlet and outlet options as standard for pod applications. Perfectly designed to be mounted on GRP, Timber and Steel framed pods.

- Unique reversible cistern body due to **AXIS Technology™** achieving multiple outlet and inlet options
- Available with offset flush outlets and varying flush volumes
- Flush Pipe Stability System (FPSS™) with **SureLock™** Bracket
- Fluid category 5 cistern; the only way to achieve a water regulations compliant cistern in standard height pod shelves



| Product | Code |
|----------|--------|
| OSMO® T1 | 377201 |



Turbo Edge® Adjustable Syphon

Dudley's Turbo Edge® is the world's most compact syphon, guaranteed to fit more places than any others, with absolutely no compromise on flush performance.

- The Turbo Edge® is guaranteed to fit into all types of lever-operated cistern currently available
- Dudley's Turbo Edge® is the world's most compact syphon, guaranteed to fit more places than any others
- 6/7/9 Litre volume adjustment guaranteeing optimum flush performance
- Retrofits ALL Dudley downlegs between 7.5" & 9.5"

| Item | Code |
|-------------------------------|--------|
| Turbo Edge® Adjustable Syphon | 370873 |



Victoria Outlet Valves Now Include NEW Valve Mate™ Adaptor

High quality outlet valve. Comes with the new Valve Mate™ as standard

- Time saving; no need to dismantle the cistern
- Works with both Cable & Mechanical Victoria Valve options
- Quick & easy to retrofit in under 30 seconds
- Inside and outside of cistern assembly

| Item | Code |
|--|--------|
| Victoria Mechanical Dualflush Valve with Valve Mate™ | 373328 |
| Victoria Cable [300mm] Operated Dualflush Valve with Valve Mate™ | 325648 |



Basin Waste with LEAK-FREE Basin Mate Slotted with Mushroom Spring Plug with Basin Mate Seal Kit

- Basin Mate – Includes a sealing ring, washer & seating – everything you need for a quick & easy installation. There is no need for paint, putty or mastic!
- LEAK-FREE
- Quick & simple installation
- 2 Year guarantee
- High quality chrome plating to BS1224, providing a contemporary yet traditional look

| Item | Code |
|---------------------------------------|--------|
| Basin Waste with Leak-Free Basin Mate | 372393 |

Washroom fill & flush

Our fill and flush toilet products have been developed by expert plumbers who truly understand the needs and preferences of both installers and users. Each and every toilet part we manufacture here in the UK has been created to the highest of standards and we're proud of the unrivalled reputation our Dudley toilet parts have among professional installers. Our fill and flush products are not only superior quality, they've also been designed with a quick and simple fit in mind so you can install them swiftly and move on to the next job.

For live product lead times please visit our website.

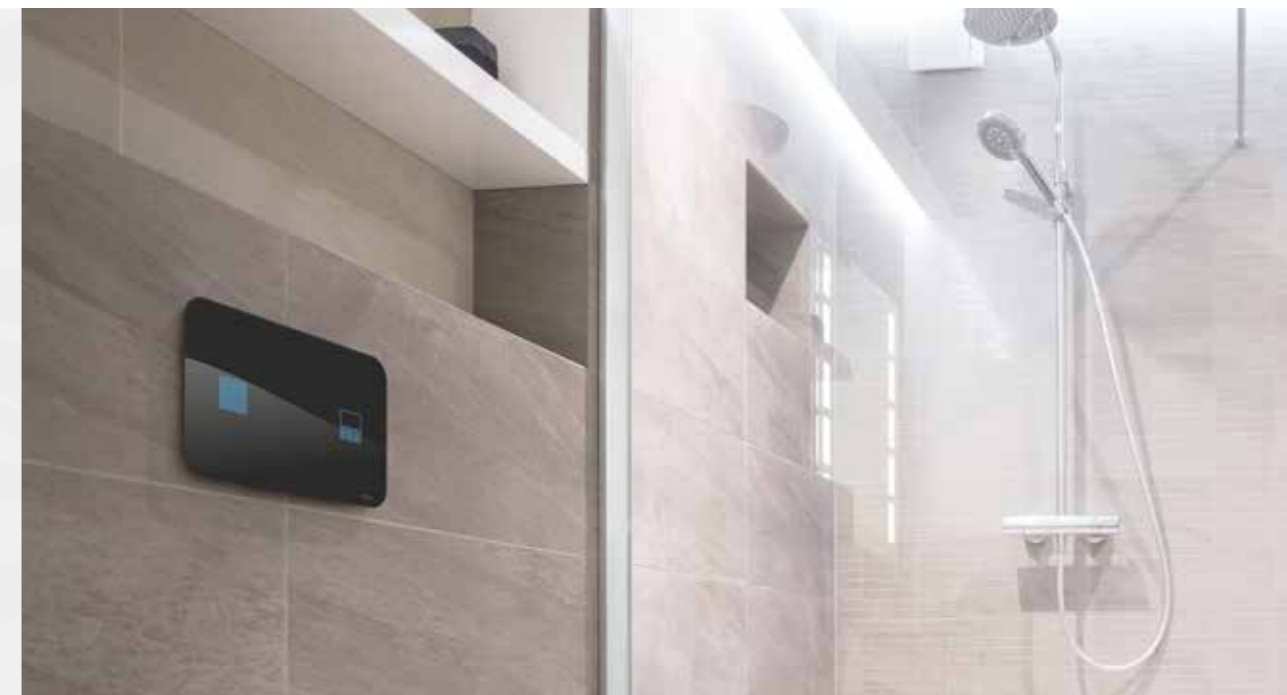

In this section

| | | | | | |
|----|------------------------|----|----|-----------------------------|----|
| 01 | »Buttons & Push Plates | 14 | 07 | »Touch-Free Soap Dispensors | 42 |
| 02 | »Frames | 20 | | Taps | 43 |
| 03 | »Inlet Valves | 25 | | Urinal Controls | 44 |
| 04 | »Outlet Valves | 29 | | WC Controls | 46 |
| 05 | »Syphons | 30 | | Accessories | 47 |
| 06 | »Toilet Cisterns | 34 | 08 | »Resan Basins | 49 |
| | Concealed Cisterns | 34 | | Pans | 49 |
| | Exposed Cisterns | 36 | | Urinal | 52 |
| | Auto Cisterns | 37 | | Mirror | 56 |
| | Cistern Options | 38 | | Shelf | 56 |
| | | | | Resan Options | 57 |

Visit our website

Visit our website and search our extensive range of plumbing parts, find key product information such as technical specifications, installation and troubleshooting guides and create your order all in one place using our Quote Builder function.



01 Buttons & Push Plates

FEATURED

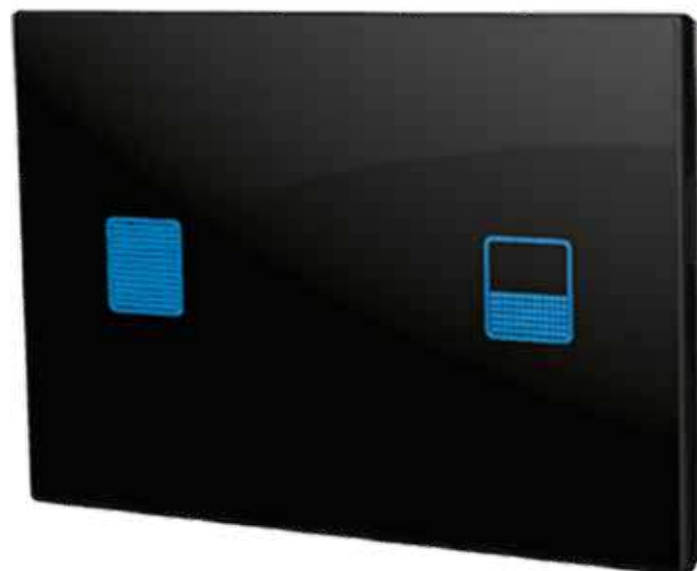

Wave S3 – Push Plate

BUTTONS & PUSH PLATES // WASHROOM FILL & FLUSH

Wave S3 Touch-Free Electronic Push Plate

- 242mm [W] x 156mm [H] x 12mm [D]
- Electronic Dualflush Feature
- Touch-Free

| Type | Code |
|----------------|--------|
| Square Corners | 330264 |
| Radius Corners | 330265 |



- Electronic dualflush feature
- Touch-free

Visit our website

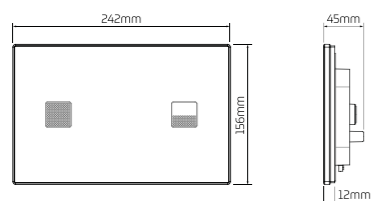

Buttons & Push Plates 01

WAVE S2 – PUSH PLATE

BUTTONS & PUSH PLATES // WASHROOM FILL & FLUSH

Wave S2 Touch-Free Electronic Push Plate

- 229mm [W] x 149mm [H] x 10mm [D]
- Electronic Dualflush Feature
- Touch-Free

| Type | Code |
|----------------------|--------|
| Wave S2 – Push Plate | 326395 |

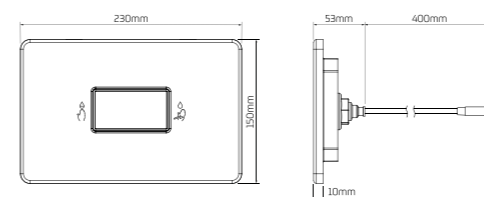
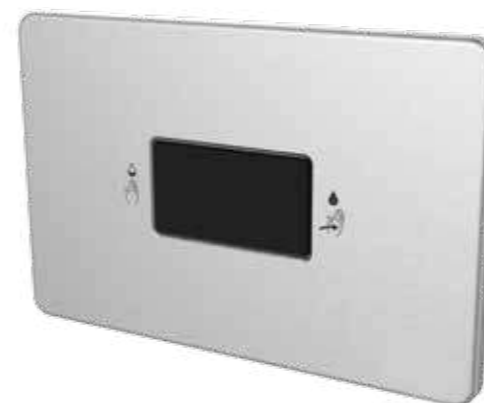

WAVE S1 – PUSH PLATE

BUTTONS & PUSH PLATES // WASHROOM FILL & FLUSH

Wave S1 Touch-Free Electronic Push Plate

- 229mm [W] x 149mm [H] x 10mm [D]
- Electronic Dualflush Feature
- Touch-Free

| Item | Code |
|----------------------|--------|
| Wave S1 – Push Plate | 326394 |

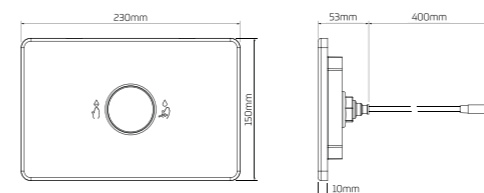

01 Buttons & Push Plates



Dio - Dualflush Pushbutton
51mm POLISHED CHROME DUALFLUSH PUSHBUTTON

- 51mm Diameter Pushbutton
- Dualflush feature
- Alternative finishes available

| Packaging/Finish | Code |
|------------------|--------|
| Boxed | 327733 |
| Unboxed | 322408 |



Miniflo Polished Chrome - Dualflush Pushbutton
51mm POLISHED CHROME DUALFLUSH PUSHBUTTON

- 51mm Diameter Pushbutton
- Dualflush feature
- Alternative finishes available

| Item | Code |
|------------------------------------|--------|
| Miniflo Polished Chrome Pushbutton | 322905 |



Geo - Dualflush Pushbutton
73.5mm POLISHED CHROME DUALFLUSH PUSHBUTTON

- 73.5mm Diameter Pushbutton
- Dualflush feature
- Alternative finishes available

| Item | Code |
|----------------------------|--------|
| Polished Chrome Pushbutton | 372873 |

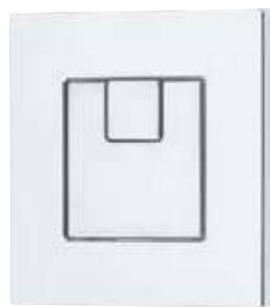

Piazza - Square Dualflush Pushbutton
73.5mm SQUARE DUALFLUSH PUSHBUTTON

- Dualflush feature
- Chrome Finish
- Alternative finishes available

| Item | Code |
|--------------------------------------|--------|
| Piazza - Square Dualflush Pushbutton | 327734 |

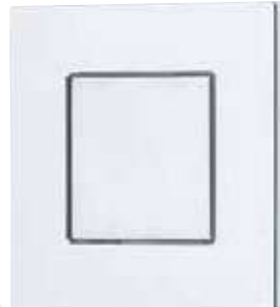

Piazza - Square Single Flush Pushbutton
73.5mm SINGLE FLUSH PUSHBUTTON

- Single Flush
- Chrome Finish
- Alternative finishes available

| Item | Code |
|---|--------|
| Piazza - Square Single Flush Pushbutton | 325277 |



CP Round Dualflush Pushbutton
73.5mm DUALFLUSH PUSHBUTTON IN VARIOUS FINISHES

- 73.5mm Diameter Pushbutton
- Dualflush feature
- Chrome Plated, and White
- Boxed & Unboxed available on certain buttons

| Finish/Packaging | Code |
|-----------------------|--------|
| Chrome Plated Boxed | 327732 |
| Chrome Plated Unboxed | 315921 |
| White | 321194 |

Buttons & Push Plates 01



CP Round - Single Flush Pushbutton
73.5mm CHROME SINGLE FLUSH PUSHBUTTON IN VARIOUS FINISHES

- 73.5mm Diameter Pushbutton
- Single Flush
- Chrome Plated and Mixage Finish
- Boxed and Unboxed available on certain buttons

| Finish/Packaging | Code |
|-----------------------|--------|
| Chrome Plated Boxed | 327736 |
| Chrome Plated Unboxed | 313085 |



Metal Royal - Pushbutton
METAL ROYAL VANDAL RESISTANT PUSHBUTTON

- 51mm Diameter
- High impact vandal-resistant stainless steel construction
- Single Flush

| Item | Code |
|--------------------------|--------|
| Metal Royal - Pushbutton | 321685 |



Royal / Palm Push Royal - Pushbutton
51mm SINGLE FLUSH PUSHBUTTON

- 51mm Diameter Pushbutton
- Single Flush
- Chrome Finish
- Alternative finishes available

| Packaging | Code |
|------------------------------|--------|
| Royal (Boxed) | 327735 |
| Royal (Unboxed) | 313621 |
| Palm Push Royal - Pushbutton | 324379 |



Royal Twin Palm - Pushbutton
51mm PALM PUSH DUALFLUSH PUSHBUTTON

- 51mm Diameter Pushbutton
- Dualflush feature
- Palm Push

| Item | Code |
|------------------------------|--------|
| Royal Twin Palm - Pushbutton | 327655 |



Remora - Pushbutton
50mm REMORA SINGLE FLUSH PUSHBUTTON

- 50mm Diameter
- Single Flush
- Stainless Steel & Satin finishes available

| Item | Code |
|--|--------|
| Remora - Satin Stainless Steel Pushbutton | 330019 |
| Remora - Polished Stainless Steel Pushbutton | 328155 |



Remora Twin - Pushbutton
55mm PALM PUSH DUALFLUSH PUSHBUTTON

- 55mm Diameter Pushbutton
- Dualflush feature
- Stainless Steel & Satin finishes available

| Item | Code |
|---|--------|
| Remora Twin - Polished Stainless Steel Pushbutton | 330017 |
| Remora Twin - Satin Stainless Steel Pushbutton | 330018 |

01 Buttons & Push Plates



Drift – Push Plate

DRIFT DUALFLUSH PUSH PLATE

- 242mm [W] x 156mm [H] x 12mm [D]
- Dualflush Feature
- Chrome Finish
- Alternative finishes available

| Item | Code |
|-------------------------|--------|
| Chrome Drift Push Plate | 372565 |



Reef – Push Plate

REEF DUALFLUSH PUSH PLATE

- 232mm [W] x 152mm [H] x 14mm [D]
- Dualflush Feature
- Chrome Finish
- Alternative finishes available

| Finish | Code |
|------------------------|--------|
| Chrome Reef Push Plate | 326393 |

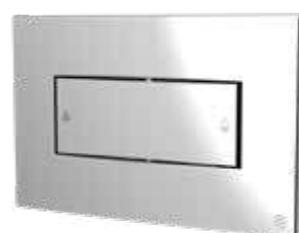

Coral – Push Plate

CORAL DUALFLUSH PUSH PLATE

- 232mm [W] x 152mm [H] x 14mm [D]
- Dualflush Feature
- Chrome Finish
- Alternative finishes available

| Finish | Code |
|-------------------------|--------|
| Chrome Coral Push Plate | 326392 |

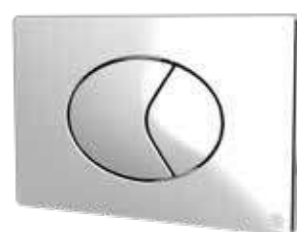

Oyster – Push Plate

OYSTER DUALFLUSH PUSH PLATE

- 232mm [W] x 152mm [H] x 16mm [D]
- Dualflush Feature
- Chrome Finish
- Alternative finishes available

| Item | Code |
|--------------------------|--------|
| Chrome Oyster Push Plate | 322903 |



Metal Pearl – Push Plate

PEARL STAINLESS STEEL VANDAL RESISTANT PUSH PLATE

- 125mm [W] x 82mm [H] x 8mm [D]
- High impact vandal-resistant stainless steel construction
- Flat metal button cannot be unscrewed from the front, providing an anti-ligature solution

| Item | Code |
|------------------------|--------|
| Metal Pearl Push Plate | 326488 |



Pearl / Pearl Palm – Push Plate

PEARL / PEARL PALM DUALFLUSH PUSH PLATE

- 125mm [W] x 82mm [H] x 8mm [D]
- Dualflush Feature
- Chrome Finish

| Item | Code |
|------------------------------|--------|
| Chrome Pearl Push Plate | 324697 |
| Chrome Pearl Palm Push Plate | 324762 |

Buttons & Push Plates 01



Metal Remora – Push Plate

METAL REMORA VANDAL RESISTANT PUSH PLATE

- 229mm [W] x 149mm [H] x 10mm [D]
- High impact vandal-resistant stainless steel construction
- Flat metal button cannot be unscrewed from the front, providing an anti-ligature solution

| Item | Code |
|-----------------------------------|--------|
| Stainless Steel Remora Push Plate | 327227 |



Pebble – Push Plate

PEBBLE DUALFLUSH PUSH PLATE

- 232mm [W] x 152mm [H] x 16mm [D]
- Dualflush Feature
- Chrome Finish

| Item | Code |
|--------------------------|--------|
| Chrome Pebble Push Plate | 322904 |



Cone – Pushbutton

50mm SINGLE FLUSH PUSHBUTTON

- 50mm Diameter Pushbutton
- Single Flush
- Chrome Finish
- * Can Only be used with the Dudley Pinto flushing valve

| Item | Code |
|------------------------|--------|
| Chrome Cone Pushbutton | 316269 |



Dome – Pushbutton

91mm SINGLE FLUSH PUSHBUTTON

- 91mm Diameter Pushbutton
- Single Flush
- Chrome Finish
- * Can Only be used with the Dudley Pinto flushing valve

| Item | Code |
|-------------------|--------|
| Dome – Pushbutton | 316562 |



Petite – Pushbutton

46mm SINGLE FLUSH PUSHBUTTON

- 46mm Diameter Pushbutton
- Single Flush
- Chrome Finish
- * Can Only be used with the Dudley Pinto flushing valve

| Item | Code |
|---------------------|--------|
| Petite – Pushbutton | 320185 |



Flat Metal – Pushbutton

FLAT METAL VANDAL RESISTANT SINGLE FLUSH PUSHBUTTON

- 63.5mm Diameter
- High impact vandal-resistant stainless steel construction
- Flat metal button cannot be unscrewed from the front, providing an anti-ligature solution
- Can Only be used with Pinto Flushing Valve

| Item | Code |
|-------------------------|--------|
| Flat Metal – Pushbutton | 319473 |

02 Frames

FEATURED

Dudley Illusion A

FRAMES // WASHROOM FILL & FLUSH

Height adjustable wall-hung WC pan support frame designed for use against flat walls and in corners

- Unique design enables frame to be set between 825mm and 1120mm for unrivalled installation flexibility
- Integral factory fitted Dudley Vantage cistern
- Floor brackets rotate through 360°
- Available for use with various buttons operated by the Dudley Niagara Pneumatic Flush Valve
- Vantage cisterns are available with a Type AB weir overflow (Fluid Category 5 Compliant)
- Wall and floor fixing brackets can be fixed through 180 degrees and 360 degrees respectively to simplify installation
- Strong steel tubular section
- Height adjustable

| Type | Code |
|--|--------|
| Dudley Illusion A (supplied with Oyster plate) | 325470 |

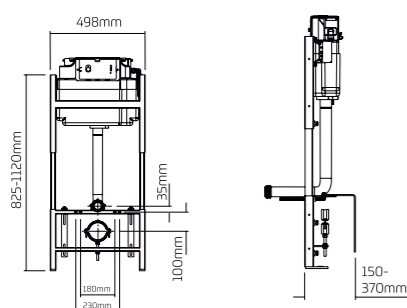

The Dudley Illusion range of support frames are ideal for use with most wall-hung sanitaryware. They also provide a proven solution behind panelling and tiles and in fitted bathroom furniture. Illusion A and V frames incorporate an integral Vantage cistern that can be quickly and easily converted to deliver factory set to 6/4L convertible to 5/3-4/2-6L dualflush to support BREEAM and other initiatives. Illusion Universal, Compact Universal and Freestanda frames can be installed in conjunction with any Dudley concealed cistern to provide a bespoke water saving solution. Wall hung WC pan support frame designed for use against flat walls and in corners. Ideal for most domestic and commercial applications.

- Unique design
- Floor brackets rotate through 360°

Visit our website



Frames 02

DUDLEY ILLUSION V

FRAMES // WASHROOM FILL & FLUSH

Wall-hung WC pan support frame designed for use against flat walls and in corners

- Integral factory fitted Dudley Vantage cistern
- Fixed height frame, legs adjust to offer WC pan height fixing flexibility
- Available for use with various buttons operated by the Dudley Niagara Pneumatic Flush Valve
- Floor brackets rotate through 360°
- Wall and floor fixing brackets can be fixed through 180° and 360° respectively to simplify installation
- Strong steel tubular section
- Floor and WC pan fixing bolts included

| Type | Code |
|--|--------|
| Dudley Illusion V (supplied with Oyster plate) | 323345 |

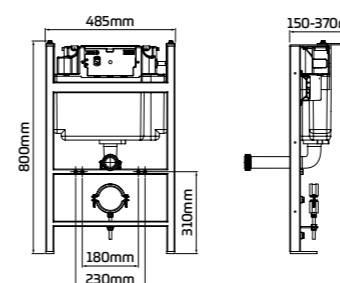

DUDLEY ILLUSION UNIVERSAL / ILLUSION COMPACT UNIVERSAL

FRAMES // WASHROOM FILL & FLUSH

Height adjustable wall-hung WC pan support frames designed for use against flat walls, in corners, perfect for bathroom furniture and other confined spaces

- Comes with flushbend and WC pan connector clamps
- Legs adjust to offer WC pan height fixing flexibility
- Wall and floor fixing brackets can be fixed through 180° and 360° respectively to simplify installation
- Strong steel tubular section
- Floor and WC pan fixing bolts included
- Illusion Compact Universal comes with a width of 345mm; perfect for bathroom furniture and other confined spaces

| Item | Code |
|-----------------------------------|--------|
| Dudley Illusion Universal | 314802 |
| Dudley Illusion Compact Universal | 323082 |

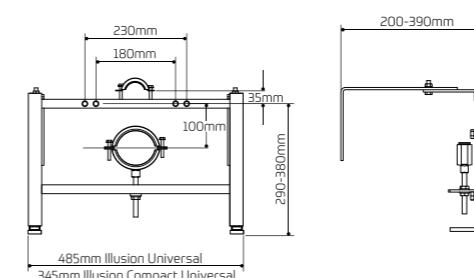

02 Frames

Frames 02



DUDLEY ILLUSION FREESTANDA

FRAMES // WASHROOM FILL & FLUSH

Free-standing height adjustable wall-hung WC pan support frame. Can be used against flat walls and in corners.

- Sturdy floor brackets remove the need for rear wall fixing
- Legs adjust to offer WC pan height fixing flexibility
- Blue painted finish and zinc plated wall and floor brackets
- Strong steel tubular section
- Floor and WC pan fixing bolts included
- Comes with flushbend and WC connector clamps

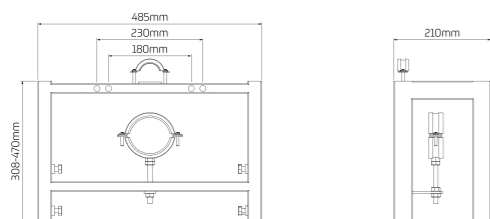

| Item | Code |
|----------------------------|--------|
| Dudley Illusion Freestanda | 316233 |



DUDLEY ILLUSION BASIN

FRAMES // WASHROOM FILL & FLUSH

Wall-hung basin support frame designed for use against flat walls and in corners

- Blue painted finish and zinc plated wall and floor brackets
- Fixed height frame, legs adjust to offer basin height fixing flexibility
- Wall and floor fixing brackets can be fixed through 180 degrees and 360 degrees respectively to simplify installation
- Strong steel tubular section
- Floor and bidet fixing bolts included

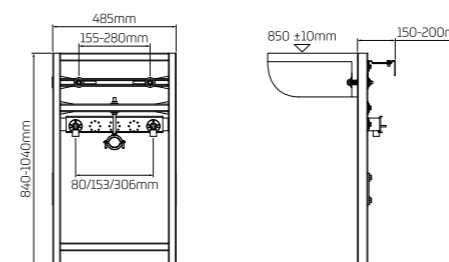

| Type | Code |
|-----------------------|--------|
| Dudley Illusion Basin | 319207 |



DUDLEY ILLUSION BIDET

FRAMES // WASHROOM FILL & FLUSH

Wall-hung bidet support frame designed for use against flat walls and in corners

- Blue painted finish and zinc plated wall and floor brackets
- Legs adjust to up to 150mm to offer WC pan height fixing flexibility
- Wall and floor fixing brackets can be fixed through 180 degrees and 360 degrees respectively to simplify installation
- Strong steel tubular section
- Floor and bidet fixing bolts included

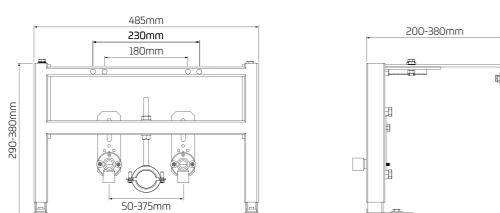

| Item | Code |
|-----------------------|--------|
| Dudley Illusion Bidet | 314887 |



Dudley Illusion Sentinel

WALL-HUNG WC PAN SUPPORT BRACKETS. IDEAL FOR MOST DOMESTIC AND COMMERCIAL APPLICATIONS.

- Strong cast iron construction
- Vertical slot offers WC pan height fixing flexibility
- Wall & floor fixing brackets can be fixed through 180° & 360° respectively to simplify installation
- Grey painted finish
- Floor and WC Pan fixing bolts available as optional extras

| Item | Code |
|---------|--------|
| Bracket | 317614 |

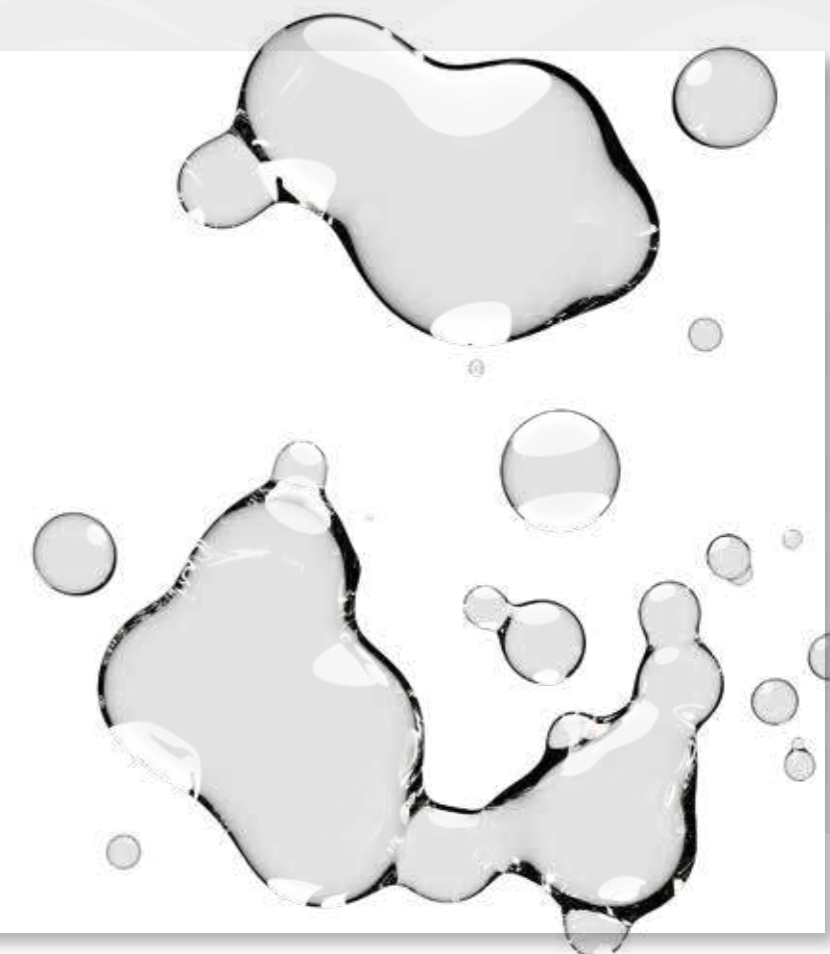

Frames – Options

Frame System and Cistern with Polystyrene Insulation Jacket and With:

| Code | Product Name | Description |
|---------------------|---------------------|------------------------------------|
| 323063 | Dudley Illusion 'V' | No Button / Plate |
| Dualflush | | |
| 327280 | Dudley Illusion 'V' | Dualflush CP Pearl Palm Push Plate |
| 327210 | Dudley Illusion 'V' | Dualflush CP Reef Plate |
| Single Flush | | |
| 325636 | Dudley Illusion 'V' | Palm Push CP Button (51mm) |
| 325638 | Dudley Illusion 'V' | Round/Round CP Button (73.5mm) |

Frame System and Cistern without Polystyrene Insulation Jacket and With:

| Code | Product Name | Description |
|--------|---------------------|--------------------------------|
| 325639 | Dudley Illusion 'V' | Round/Round CP Button (73.5mm) |

6/4 Litre Dualflush (Converts to 5/3 or 4/2.6 Litre) (Button Packed with Cistern):

Frame System and Cistern with Polystyrene Insulation Jacket and With:

| | | |
|--------|---------------------|--|
| 325336 | Dudley Illusion 'V' | Square Piazza CP Button (73.5mm) |
| 322252 | Dudley Illusion 'V' | Round/Round CP Button (73.5mm) |
| 322805 | Dudley Illusion 'V' | Dio CP Button (51mm) |
| 323345 | Dudley Illusion 'V' | Oyster Pushplate |
| 324775 | Dudley Illusion 'V' | Electroflo Touch Free Flushing and 40mm CP Sensor Surround - Battery |
| 324262 | Dudley Illusion 'V' | Electroflo Touch Free Flushing and 40mm CP Sensor Surround - Mains |
| 324478 | Dudley Illusion 'V' | Electroflo Touch Free Flushing and 100mm CP Commercial Sensor Surround (Mains) |

Frame system and Cistern without Polystyrene Insulation Jacket and With:

| | | |
|--------|---------------------|--------------------------------|
| 322017 | Dudley Illusion 'V' | Round/Round CP Button (73.5mm) |
| 322577 | Dudley Illusion 'V' | Dio CP Button (51mm) |
| 323344 | Dudley Illusion 'V' | Oyster Pushplate |

Single Flush (Button Packed with Cistern)

Frame System and Cistern with Polystyrene Insulation Jacket and With:

| Code | Product Name | Description |
|--------|---------------------|--|
| 325685 | Dudley Illusion 'A' | No Button / Plate |
| 325452 | Dudley Illusion 'A' | Round/Round CP Button (73.5mm) |
| 325455 | Dudley Illusion 'A' | Square Piazza CP Button (73.5mm) |
| 330803 | Dudley Illusion 'A' | Remora Stainless Steel Button (Polished) |

Frame System and Cistern without Polystyrene Insulation Jacket and With:

| | | |
|--------|---------------------|--------------------------------|
| 325456 | Dudley Illusion 'A' | Round/Round CP Button (73.5mm) |
| 325458 | Dudley Illusion 'A' | Palm Push CP Button (51mm) |

6/4 Litre Dualflush (Converts to 5/3 or 4/2.6 Litre) (Button Packed with Cistern):

Frame System and Cistern with Polystyrene Insulation Jacket and With:

| | | |
|--------|---------------------|--|
| 325469 | Dudley Illusion 'A' | Square Piazza CP Button (73.5mm) |
| 325467 | Dudley Illusion 'A' | Round/Round CP Button (73.5mm) |
| 326644 | Dudley Illusion 'A' | Reef CP Plate |
| 325468 | Dudley Illusion 'A' | Dio CP Button (51mm) |
| 325470 | Dudley Illusion 'A' | Oyster Push Plate |
| 330493 | Dudley Illusion 'A' | Wave S3 With Radius Corners (Mains Power) |
| 330494 | Dudley Illusion 'A' | Wave S3 With Square Corners (Mains Power) |
| 325476 | Dudley Illusion 'A' | Electroflo Touch Free Flushing and 40mm CP Sensor Surround (Mains Power) |
| 325475 | Dudley Illusion 'A' | Electroflo Touch Free Flushing and 100mm CP Commercial Sensor Surround (Mains Power) |

Frame System and Cistern without Polystyrene Insulation Jacket and With:

| | | |
|--------|---------------------|----------------------------------|
| 325464 | Dudley Illusion 'A' | Square Piazza CP Button (73.5mm) |
| 325462 | Dudley Illusion 'A' | Round/Round CP Button (73.5mm) |
| 325463 | Dudley Illusion 'A' | Dio CP Button (51mm) |
| 325461 | Dudley Illusion 'A' | Oyster Push Plate |

| Code | Product Name | Description |
|--------|--------------|---|
| 325405 | Extra | Chrome 40mm Surround for Dudley 'Electroflo' Sensor |
| 330092 | Extra | Fixing Pack for Dudley Illusion 'V' and 'A' Frames |
| 326696 | Extra | Fixing Pack for Dudley Illusion Compact Universal Frame |

For more options, please see pages 20-23

Inlet Valves 03



Hydroflo Telescopic Compact Float Valve



INLET VALVES // WASHROOM FILL & FLUSH

Hydroflo Telescopic compact delay fill bottom inlet valve with brass tail

- Adjustable Height 8" – 11½"
- Compact body and float assembly
- Key is provided for simple and safe removal of the filter
- Unique float arm makes it impossible for the float to become detached
- ½" Brass Tail

| Type | Code |
|---------------------|--------|
| Hydroflo Telescopic | 324301 |

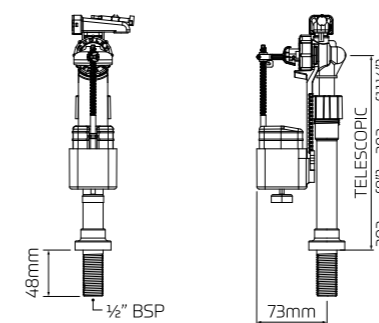

Dudley Hydroflo Float Valves are Equilibrium Quiet Filling Part 4 Valves, manufactured to BS1212 standards. These are available in side or adjustable bottom inlet from 8" to 11½", with either a plastic or brass tail option to help prevent cross-threading. The unique float arm makes it impossible for the float to become detached. Filter removal is made quick and simple by providing a key attached to every diverter, without causing any damage to the valve. Simple and easy to install, this valve is a great replacement for any cistern. Telescopic valves can have a joint beneath the waterline when installed. To ensure full compliance to water regulations when fitting, please ensure the joint is above the critical waterline

- Unique float arm
- Adjustable Height 8" – 11½"

Visit our website



03 Inlet Valves



HYDROFLO AIRGAP SIDE INLET DELAY FILL

INLET VALVES // WASHROOM FILL & FLUSH

Hydroflo side inlet compact float valve with brass tail or plastic tail

- Supplied with 'Air Gap' as standard since 2004
- Supplied fitted with an integral flow restrictor
- Unique key is provided for simple and safe removal of the filter
- ½" Brass Tail or Plastic Tail
- The unique side inlet float arm makes it impossible for the float to become detached.

| Type | Code |
|------------------------------------|--------|
| Side Inlet Delay Fill Brass Tail | 324298 |
| Side Inlet Delay Fill Plastic Tail | 334686 |



Inlet Valves 03



Hydroflo Airgap Compact Float Valve

INLET VALVES // WASHROOM FILL & FLUSH

Hydroflo compact delay fill bottom inlet valve with brass tail

- Supplied with 'Air Gap' as standard since 2004
- Water regulations compliant replacement inlet valve for most modern ceramic and plastic cisterns
- Fixed height bottom inlet valve, ensure fitment is appropriate for the size of cistern. (241mm 9.5" recommended for most applications)
- Compact float will not catch on tight cistern installations where the inlet valve is close to the syphon or outlet valve, ensuring perfect operation
- Wide waterline adjustment range of 140mm to 220mm
- Professional ½" brass tail
- Water saving delay fill action
- Time saving, flow regulation works for all water pressures; no need for removal
- Patented integrated quiet fill action
- Unique key is provided for simple and safe removal of the filter
- Unique float arm - impossible for the float to become detached



- Air Gap as standard
- Unique float arm

| Size | Code |
|---|--------|
| Hydroflo Airgap Compact Float Valve - 203mm (8") | 370908 |
| Hydroflo Airgap Compact Float Valve - 216mm (8.5") | 370909 |
| Hydroflo Airgap Compact Float Valve - 229mm (9") | 370910 |
| Hydroflo Airgap Compact Float Valve - 241mm (9.5") | 334604 |
| Hydroflo Airgap Compact Float Valve - 254mm (10") | 370912 |
| Hydroflo Airgap Compact Float Valve - 267mm (10.5") | 370913 |
| Hydroflo Airgap Compact Float Valve - 280mm (11") | 370914 |
| Hydroflo Airgap Compact Float Valve - 292mm (11.5") | 370915 |
| Hydroflo Airgap Compact Float Valve - 305mm (12") | 370916 |

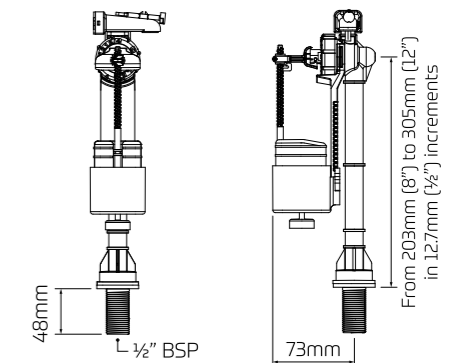

Visit our website



Hydroflo Telescopic Bottom Inlet Standard Fill Brass Tail



Hydroflo Telescopic Bottom Inlet Standard Fill Brass Tail

- Unique key is provided for simple and safe removal of the filter
- Supplied fitted with an integral flow regulator
- Adjustable Height 8" - 11.5"
- ½" Brass Tail

| Item | Code |
|---|--------|
| Hydroflo Telescopic Bottom Inlet Standard Fill Brass Tail | 324302 |

Hydroflo Side Inlet Standard Fill Brass Tail



Hydroflo Side Inlet Standard Fill Brass Tail

- Supplied with 'Air Gap' as standard since 2004
- Supplied fitted with an integral flow regulator
- Unique key is provided for simple and safe removal of the filter
- ½" Brass Tail
- The unique side inlet float arm makes it impossible for the float to become detached

| Item | Code |
|--|--------|
| Hydroflo Side Inlet Standard Fill Brass Tail | 324299 |

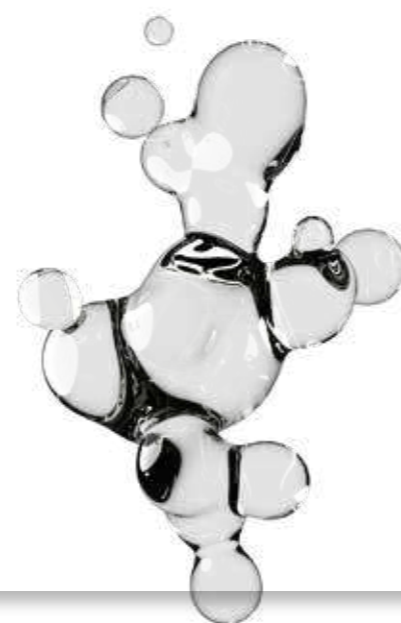

03 Inlet Valves



Dudley Beta+ Side Inlet Valve PART 3 SIDE INLET VALVE WITH PLASTIC OR BRASS TAIL

- Unique float arm can be fixed in 3 positions
- Float arm extends from 185mm – 285mm
- Quickly adjust to not obstruct other cistern components
- Plastic/Brass Tail

| Tail | Code |
|---------|--------|
| Plastic | 332316 |
| Brass | 327640 |

Dudley Beta+ Part 3 Telescopic Bottom Inlet Brass Tail

- Fits Virtually all float operated cisterns
- Easy Installation
- Designed and manufactured in the UK to BS1212 Standard
- Unique float arm can be fixed in 3 positions
- Float arm extends from 185mm - 285mm

| Item | Code |
|---|--------|
| Dudley Beta+ Bottom Inlet 9° Part 3 Float Valve | 327645 |

Beta+ Bottom Inlet 9° Part 3 Float Valve

- Fits virtually all float operated cisterns
- Easy Installation
- Designed and manufactured in the UK to BS1212 Standard
- Unique float arm and can be fixed in 3 positions
- Float arm extends from 185mm - 285mm

| Item | Code |
|--------------------------------------|--------|
| Dudley Beta Fixed Bottom Inlet Valve | 332318 |



Outlet Valves 04

NEW



VICTORIA DUALFLUSH VALVES NOW INCLUDE NEW VALVE MATE™ ADAPTOR

OUTLET VALVES // WASHROOM FILL & FLUSH

- Extended Dudley outlet range
- Long life silicone seal
- Serviced in under 5 mins [bayonet fixing]
- Water Saving

Cable operated

- 6/4 Litre Dual Flush
- Fitted with a stylish chrome pushbutton that sits neatly in to the lid of the cistern, or in to the front lever hole of the cistern
- 325648 [300mm] comes with 42mm [1½"] outlet tail, supplied with adaptor for a 53mm [2"] outlet
- 325691 [470mm] suitable for 2" outlet
- Design allows for easy adjustment
- Available with cable lengths for 300mm long [for close coupled cisterns] and 470mm long [for concealed cisterns]

Mechanical operated

- Suitable for all top button activated cisterns with 2" outlet
- Attractive chrome plated pushbutton
- High performance 2" outlet
- Adjustable internal overflow from 180mm to 280mm
- Easy pushbutton rod length adjustment

| Item | Code |
|-------------------------------------|--------|
| Cable Operated - 300mm cable length | 325648 |
| Mechanical Operated | 373328 |



Victoria Cable Operated Dualflush Valve – 470mm

IDEAL SOLUTION TO SUIT MOST SITUATIONS WHERE A FLUSHING VALVE IS REQUIRED

- 6/4 Litre Dual Flush
- Comes fitted with a stylish chrome Pushbutton that sits neatly into the lid of the cistern, it will also fit into the front lever hole of the cistern
- Suitable for 2" outlet
- Bayonet fixing allows easy access for maintenance
- Design allows for easy adjustment
- 470mm long (for concealed cisterns)

| Item | Code |
|---|--------|
| Victoria Cable Operated Dualflush Valve – 470mm | 325691 |

Niagara Mechanical Dualflush Valve

THE DUDLEY NIAGARA DUAL FLUSH VALVE IS AN IDEAL REPLACEMENT FOR MOST TOILET VALVES

- Long-life silicon rubber seal
- 51mm (2") outlet
- WRAS approved. 6/4 litre dual flush
- Top Flush
- Serviced in under 5 mins
- Chrome Push Button

| Item | Code |
|------------------------------------|--------|
| Niagara Mechanical Dualflush Valve | 313348 |

Niagara Pneumatic Dualflush Valve

IDEAL FOR USE AS A REPLACEMENT IN MOST CONCEALED CISTERNS

- 6/4 Litre Dual Flush & 6 Litre Single Flush
- 51mm (2") Outlet
- Fitted with a long-life silicon rubber seal
- Can be operated by a wide range of Dudley Pushbuttons, Push Plates and Electronic Sensors. (Sold Separately)
- Niagara Pneumatic tubes supplied
- Supplied as standard in Vantage, Miniflo & Royal Cisterns

| Item | Code |
|-----------------------------------|--------|
| Niagara Pneumatic Dualflush Valve | 327628 |

For available buttons please see pages 14-19

05 Syphons

NEW
TURBO EDGE®

THE ONLY SYPHON TO HAVE THE EDGE ON THE TURBO 88™

Turbo Edge® Adjustable Syphon

SYPHONS // WASHROOM FILL & FLUSH

The Turbo Edge® is the world's most compact syphon, guaranteed to fit more places than any others

- 6/7/9 Litre volume adjustment guaranteeing optimum flush performance
- Fully captive yellow fixing pin does not need to be removed to install syphon, easing installation
- Can be set up for use as an Internal Overflow
- It has a 2-part design that enables the syphon body to be simply removed from the cistern leaving the white downleg in position. This feature enables the Turbo Edge® to be serviced in under 5 minutes without disconnecting water supply and dismantling cistern
- Retrofits ALL Dudley Downlegs Between 7.5" & 9.5" (Including Turbo 88, Turbo 44 & Turbo S1-11)
- The Turbo Edge® is the ONLY syphon you will ever need
- Fits all syphon flush ceramic & plastic WC cisterns



| Type | Code |
|-------------------------------|--------|
| Turbo Edge® Adjustable Syphon | 370873 |

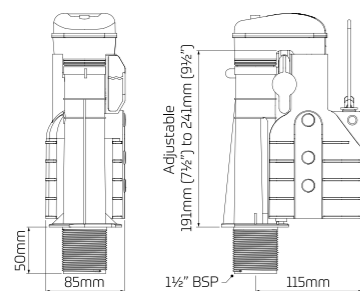

Dudley's Turbo Edge® is the world's most compact syphon, guaranteed to fit more places than any others, with absolutely no compromise on flush performance. Manufactured in the UK by Thomas Dudley, Turbo Edge® is guaranteed to fit into all types of lever-operated cistern currently available, offering plumbers, installers and designers a versatile, easy-to fit and easy-to-service solution even in the tightest spaces. Fully adjustable from 7½" to 9½".

THE BEST JUST GOT BETTER



Syphons 05

CASCADE+ SYPHON

SYPHONS // WASHROOM FILL & FLUSH

Compact one piece syphon that delivers exceptional flushing performance

- Suitable for low level use
- 6/7/9 litre convertible allowing flush to be configured
- Internal overflow (Only if the Correct Height of Syphon is Used within the Cistern)
- 1½" [38mm] BSP outlet
- Can be used with a variety of different levers
- WRAS approved



| Size | Code |
|------|--------|
| 7" | 334642 |
| 7.5" | 334643 |
| 8" | 334644 |
| 8.5" | 334645 |
| 9" | 334607 |
| 9.5" | 334646 |



ADJUSTABLE TURBO 88™

SYPHONS // WASHROOM FILL & FLUSH

The Adjustable Turbo 88™ is an adjustable syphon suitable for most lever operated cisterns

- Duoflush water-saving feature. This delivers a water-saving reduced flush when the cistern lever is depressed and held down
- It has a 2-part design that enables the syphon body to be simply removed from the cistern leaving the white downleg in position. This feature enables the Turbo 88™ to be serviced in under 5 minutes without disconnecting water supply and dismantling cistern
- Can be set up for use as an Internal Overflow
- 1½" [42mm] diameter outlet
- 6/7/9 Litre Convertible
- Compatible in most lever operated cisterns

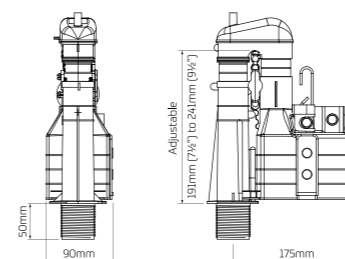

| Item | Code |
|----------------------|--------|
| Adjustable Turbo 88™ | 324395 |

05 Syphons



TURBO 88™ FIXED HEIGHT

SYPHONS // WASHROOM FILL & FLUSH

The Turbo 88™ is an ideal replacement for syphons in most lever operated cisterns

- Duoflush water-saving feature. This delivers a water-saving reduced flush when the cistern lever is depressed and held down
- When the lever is depressed and released, the Turbo 88™ Duoflush delivers a full flush that is as reliable every time
- Internal overflow (Only if the Correct Height of Syphon is Used, within the Cistern)
- Compatible in most lever operated cisterns

| Size | Code |
|------|--------|
| 7" | 313826 |
| 7.5" | 316965 |
| 8" | 313639 |
| 8.5" | 319023 |
| 9" | 315293 |
| 9.5" | 313673 |
| 10" | 313879 |



Syphons 05



Turbo S1-11

A WRAS APPROVED 7 OR 9 LITRE 2-PART SYPHON. IDEAL FOR WELL-BOTTOMED CISTERNS

- Compatible in most low-level lever operated cisterns. Specifically suited well-bottomed cisterns

| Size/Outlet | Code |
|-------------------------|--------|
| 9" Brass (Rubberline) | 317449 |
| 9" Plastic (Rubberwell) | 318743 |

S9 Hi-Flo

A WRAS APPROVED ONE-PIECE SYPHON. 6/7/9 LITRE CONVERTIBLE

- 6/7/9 Litre One Piece Syphon, suitable for high and low level use
- 38mm [1½"] Outlet
- Other sizes available please enquire
- Compatible in most low-level lever operated cisterns

| Size/Outlet | Code |
|-------------|--------|
| 7½" | 317963 |
| 8" | 315308 |
| 9" | 313553 |

TURBO 44

SYPHONS // WASHROOM FILL & FLUSH

A WRAS approved 9 litre 2-part syphon. Suitable for high and low level use

- It has a 2-part design that enables the syphon body to be simply removed from the cistern leaving the white downleg in position. This feature enables the Turbo 44 to be serviced in under 5 minutes without disconnecting water supply and dismantling cistern
- The Turbo 44 has been designed specifically to suit narrow cisterns
- Internal overflow (Only if the Correct Height of Syphon is Used, within the Cistern)
- 38mm [1½"] Outlet
- 7/9 Litre Convertible
- Compatible in most lever operated cisterns. Specifically suited to narrow cisterns

| Size | Code | Size | Code |
|------|--------|-------|--------|
| 8" | 313326 | 10" | 316300 |
| 8.5" | 318546 | 10.5" | 319200 |
| 9" | 315749 | 11" | 319764 |
| 9.5" | 313970 | 11.5" | 316943 |

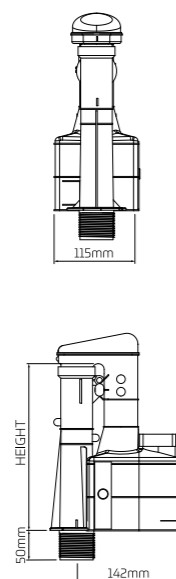

Auto Syphons

WRAS APPROVED AUTOMATIC SYPHON

- Easily controlled to minimise water usage
- Requires no electricity supply
- Requires virtually no maintenance
- Simple to install

| Size/Flushing Height | Code |
|------------------------|--------|
| 140mm (5½") - 1" BSPT | 364932 |
| 140mm (5½") - 1½" BSPT | 325939 |
| 159mm (6¼") - 1" BSPT | 364944 |
| 159mm (6¼") - 1½" BSPT | 364947 |
| 191mm (7½") - 1" BSPT | 364948 |
| 191mm (7½") - 1½" BSPT | 364953 |
| 210mm (8¼") - 1" BSPT | 364955 |
| 210mm (8¼") - 1½" BSPT | 364958 |
| 235mm (9¼") - 1" BSPT | 364959 |
| 235mm (9¼") - 1½" BSPT | 364963 |

AUTO SYPHONS

SYPHONS // WASHROOM FILL & FLUSH

Our WRAS approved Auto Syphons have been available for over 30 years and have built an enviable reputation for both quality and reliability. This has resulted in their specification by many large OEM's for use in their own cisterns.

When it comes to controlling the flushing of urinals, the Auto Syphon is still the most inexpensive, trouble-free and simple to install product on the market.

The Auto Syphon requires NO electricity supply and with no moving parts it requires virtually no maintenance.

Designed to cater for the varied flushing requirements of large and small urinal w.c installations of all types conform to BS 1876 and are available in two outlet sizes:

- 1" [25mm] BSPT
- 1½" [32mm] BSPT

All Auto Syphons are supplied complete with two rubber washers & back nut. Each Auto Syphon is fully tested before leaving the factory.

Can be used in conjunction with other products in our range such as:

- Sparge Pipes [Page 102]
- Spreaders [Page 102]
- Brackets [Page 88]
- Pet Cock [Page 102]
- Kinetic Range [Page 46]
- Urinal Wastes [Page 74]

06 Toilet Cisterns // Concealed

FEATURED

Dudley Vantage

TOILET CISTERNS // WASHROOM FILL & FLUSH

High quality concealed cistern designed specifically for use in bathroom furniture

- 460mm [W] x 369mm [H] x 125mm [D]
- Fitted with integral isolating valve & internal overflow warning
- Air tubes enable button, plate or sensor to be installed up to 250mm away from cistern
- Front & Top Access panels
- Compact dimensions enables the Dudley Vantage to fit neatly into furniture units as small as 500mm [W] x 200mm [D] x 800mm [H]
- Fitted with Hydroflo Side Inlet, Niagara Pneumatic Valve & Dio Button
- Available with 1/2" brass tail water supply connection*
- Other Options Available: Insulation Jacket, Single Flush, 73.5mm Button, Piazza Button, Royal Button, Oyster Plate, Reef Plate Coral Plate, Electroflo & more
- Vantage cisterns are available with a Type AB weir overflow (Fluid Category 5 Compliant)
- For other variations please contact TYDE

| Size | Code |
|----------------|--------|
| Dudley Vantage | 322420 |

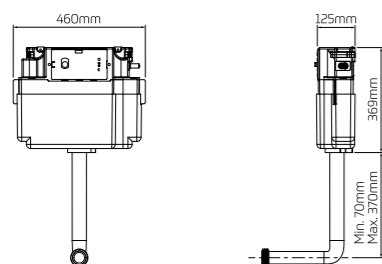

Thomas Dudley manufactures a market-leading range of high quality concealed cisterns. These are perfect for use in all domestic and commercial applications and can be used with confidence in fitted furniture or behind tiles and most partitioning materials. A vast range of pushbuttons, push plates, levers and touch-free electronic sensors is available to provide the perfect finishing touch to any project. The Vantage has been designed specifically for use in bathroom furniture. It is ideal for use behind tiles and partitioning and in most other concealed applications. Available in multiple specifications. Please contact TYDE for more information.

- Front and top access panels
- Compact dimensions
- The Dudley Vantage is available in multiple specification options

Visit our website



Toilet Cisterns // Concealed 06



Dudley Miniflo

HIGH QUALITY COMPACT CONCEALED TOILET CISTERN. DESIGNED TO FIT INTO SMALLER SPACES

- 411mm [W] x 276mm [H] x 131mm [D]
- Top Access
- Air tubes enable button, plate or sensor to be installed up to 250mm away from cistern
- Compact dimensions enables the Dudley Miniflo to fit neatly into 150mm ducts
- Internal overflow warning
- Fitted with Hydroflo Side Inlet
- Fitted with Niagara Pneumatic Valve
- Fitted with 51mm Chrome Plated Button
- Other Options Available; Bottom Inlet, Single Flush, Buttons, Plates & Electroflo
- For other variations please contact TYDE

| Item | Code |
|----------------|--------|
| Dudley Miniflo | 322875 |



Dudley Mirage

CONCEALED TOILET CISTERN FITTED WITH VANDAL RESISTANT STOPS

- 505mm [W] x 285mm [H] x 146mm [D]
- 6/7 Litre convertible
- Top Access
- Levers are fitted with vandal-resistant stops to prevent them being rotated backwards
- Internal overflow warning
- WRAS Approved Dudley Part 3 Side Inlet
- WRAS Approved Dudley syphon
- Fitted with Kit W Extended Lever
- Other Options Available: Bottom Inlet, Turbo Edge®/88 Syphon, Kit P, Kit A, Kit B, Dimple Kit W, Cistern Only
- For other variations please contact TYDE

| Item | Code |
|---------------|--------|
| Dudley Mirage | 316399 |



Dudley Phantom

CONCEALED TOILET CISTERN WITH TOP ACCESS AND INTERNAL OVERFLOW WARNING

- 420mm [W] x 300mm [H] x 150mm [D]
- Top Access
- Levers are fitted with vandal-resistant stops to prevent them being rotated backwards
- Internal overflow warning
- Fitted with Part 3 Side Inlet
- Fitted with Cascade Syphon
- Fitted with Kit W Extended Lever
- Other Options Available: Bottom Inlet, Turbo 88 Syphon, Kit P, Kit A, Kit B, Dimple Kit W, Cistern Only
- For other variations please contact TYDE

| Item | Code |
|----------------|--------|
| Dudley Phantom | 315863 |

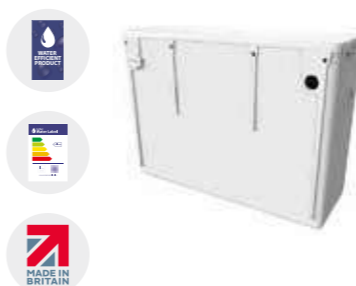

Dudley Pushflo

COMPACT CONCEALED TOILET CISTERN IDEAL FOR USE BEHIND TILES AND PARTITIONING

- 420mm [W] x 300mm [H] x 150mm [D]
- Can be either side or bottom inlet
- Air tubes enable button to be installed up to 250mm away from cistern
- Compact dimensions fits neatly into most ducts
- Internal overflow warning
- Fitted with Pt. 3 Inlet Valve & Pinto Valve
- Fitted with single flush Cone Button
- Other Options Available: Bottom Inlet, Dome Button, Petite Button, Vandal Resistant Button
- For other variations please contact TYDE

| Item | Code |
|----------------|--------|
| Dudley Pushflo | 319409 |



Dudley OSMO® F1

CONCEALED TOILET CISTERN - THE WORLD'S FIRST FRONT ACCESS SERVICEABLE SYPHON CISTERN

- 390mm [W] x 346mm [H] x 156mm [D]
- Designed for use with WC furniture & IP5 panelling
- Fluid category 5 cistern
- Multiple flushing volumes: 6/4, 6/3, 4/2.6 Litre
- Front access
- Fitted with WRAS approved Turbo Edge® syphon & guaranteed to be leak-free
- WRAS approved Hydroflo with compact float & brass tail - fully compliant to BS 1212-4
- Actuator sold separately
- Unique registered light-touch design flush handle with dual flush control available in multiple finishes - For variations please contact TYDE

| Item | Code |
|------------------------------|--------|
| Dudley OSMO® F1 (right hand) | 371854 |
| Dudley OSMO® F1 (left hand) | 371855 |



Dudley OSMO® T1

TOP ACCESS CONCEALED REVERSIBLE CISTERN WITH AXIS TECHNOLOGY™

- 550mm [W] x 315mm [H] x 110mm [D]
- Easy top access with reversible SnapLock lid™
- Unique reversible cistern body due to AXIS Technology™ achieving multiple outlet & inlet options
- Flush Pipe Stability System (FPSS™) with SureLock™ Bracket
- Multiple Flushing Volumes: 6/4 – 5/3 – 4/2.6 Litre (Alternative volumes upon request)
- Fluid category 5 cistern; the only way to achieve a water regulations compliant cistern in standard height pod shelves
- WRAS Approved Niagara pneumatic flush valve
- WRAS Approved Victoria cable flush valve
- WRAS Approved Hydroflo 7s Delay Fill Brass Tail Inlet Valve (Side or Bottom Inlet)
- For other variations please contact TYDE

| Item | Code |
|-----------------|--------|
| Dudley OSMO® T1 | 377201 |

For all cisterns with electroflo option available please see page 47 for more information
For all cistern spares please see pages 182-184

06 Toilet Cisterns // Exposed



Dudley Acclaim

CONTEMPORARY STYLED EXPOSED TOILET CISTERN IDEAL FOR LIGHT TO MEDIUM USE

- 460mm [W] x 343mm [H] x 155mm [D]
- Contemporary Styling
- Fitted with Part 3 Side Inlet and an Internal Overflow Warning
- White plastic lever as standard, chrome available
- Cistern body manufactured in high density polystyrene
- A pushbutton operated acclaim also available
- Internal overflow warning
- Fitted with Cascade+ Syphon or Niagara Mechanical Valve
- Other Options Available: Bottom Inlet, High Level, T88 Syphon and Hydroflo
- For other variations please contact TYDE

| Outlet/Actuator | Code |
|----------------------|--------|
| Syphon – White Lever | 315196 |
| Valve – Button | 319125 |



Dudley Diplomat

TRADITIONALLY STYLED EXPOSED TOILET CISTERN IDEAL FOR LIGHT TO MEDIUM USE

- 498mm [W] x 295mm [H] x 186mm [D]
- Fitted with Part 3 Side Inlet and an Internal Overflow Warning
- Various fitting options available
- Cistern body manufactured in high density polystyrene
- Fitted with Cascade+ Syphon
- Fitted with White Lever
- Other Options Available: Bottom Inlet, High Level, Turbo 88, Hydroflo, Black
- For other variations please contact TYDE

| Item | Code |
|-----------------|--------|
| Dudley Diplomat | 319217 |



Dudley Elite

TRADITIONALLY STYLED EXPOSED TOILET CISTERN IDEAL FOR LIGHT TO MEDIUM USE

- 584mm [W] x 330mm [H] x 140mm [D]
- Fitted with Part 3 Side Inlet and an Internal Overflow Warning
- Various fitting options available
- Cistern body manufactured in high density polystyrene
- Fitted with Cascade+ Syphon
- Fitted with White Lever
- Other Options Available: Bottom Inlet, T88 Syphon, Hydroflo.
- For other variations please contact TYDE

| Item | Code |
|--------------|--------|
| Dudley Elite | 319189 |



Dudley Slimline

TRADITIONALLY STYLED EXPOSED TOILET CISTERN IDEAL FOR LIGHT TO MEDIUM USE

- 505mm [W] x 316mm [H] x 146mm [D]
- Fitted with Part 3 Side Inlet and an Internal Overflow Warning
- Black & white low level models come with white lever as standard. High level options supplied with chain pull
- Various fitting options available
- Fitted with Cascade+ Syphon
- Other Options Available: Bottom Inlet, T88 Syphon, Hydroflo, Black Cistern
- For other variations please contact TYDE

| Item | Code |
|-----------------|--------|
| Dudley Slimline | 315262 |



Dudley Tri-Shell Turbo

EXPOSED TOILET CISTERN SUITABLE FOR WHERE THERE MAY BE THE POTENTIAL FOR VANDALISM OR MISUSE

- 516mm [W] x 287mm [H] x 188mm [D]
- Fitted with Part 3 Side Inlet and an Internal Overflow Warning
- Cistern body manufactured using a unique sandwich foam moulding process, which provides unsurpassed strength and durability
- Fitted with Turbo 88 Syphon
- Fitted with Chrome Plated Metal Lever
- Other Options Available: Bottom Inlet, High Level, Hydroflo, Dimple Lever, Black
- For other variations please contact TYDE

| Item | Code |
|------------------------|--------|
| Dudley Tri-Shell Turbo | 315754 |



Dudley Tri-Well Turbo

EXPOSED CHAIN PULL ACTIVATED TOILET CISTERN SUITABLE WHERE THERE MAY BE THE POTENTIAL FOR VANDALISM OR MISUSE

- 467mm [W] x 292mm [H] x 243mm [D]
- Fitted with Part 3 Side Inlet and an Internal Overflow Warning
- Cistern body manufactured using a unique sandwich foam moulding process, providing unsurpassed strength & durability
- Fitted with Turbo S1-11 Syphon
- Fitted with Metal Fulcrum Arm
- Other Options Available: Black, Brass Tailed Syphon Outlet, Pt.2 Brass Ball Valve
- For other variations please contact TYDE

| Item | Code |
|-----------------------|--------|
| Dudley Tri-Well Turbo | 313510 |

Toilet Cisterns // Auto 06



Dudley Acclaim Auto

EXPOSED AUTOMATIC TOILET CISTERN FINISHED TO A HIGH GLOSS

- 460mm [W] x 343mm [H] x 155mm [D]
- Outlet centre 74mm from wall
- Fitted with 4.5 Litre Auto Syphon
- Other Option Available: 9 Litre
- High-gloss finish in white
- Cistern body in high-impact polystyrene
- Supplied with automatic syphon and petcock
- For other variations please contact TYDE

| Item | Code |
|---------------------|--------|
| Dudley Acclaim Auto | 314934 |



Dudley 'D' Auto

EXPOSED AUTOMATIC TOILET CISTERN FINISHED TO A HIGH-GLOSS

- 498mm [W] x 295mm [H] x 186mm [D]
- Outlet centre 93mm from wall
- Fitted with 4.5 Litre Auto Syphon
- Other Options Available: 9 Litre, 13.5 Litre, Black
- High-gloss finish in white or black
- Cistern body manufactured in high impact polystyrene.
- Supplied with automatic syphon and petcock
- Black version available
- For other variations please contact TYDE

| Item | Code |
|-----------------|--------|
| Dudley 'D' Auto | 317960 |



Dudley Tri-Shell Heavy Duty Auto

EXCEPTIONALLY STRONG EXPOSED AUTOMATIC TOILET CISTERN FINISHED TO A HIGH GLOSS

- 516mm [W] x 287mm [H] x 188mm [D]
- Outlet centre 90mm from wall
- Fitted with 4.5 Litre Auto Syphon
- Other Options Available: 9 Litre, 13.5 Litre, Black
- High-gloss finish in white or black
- Cistern body manufactured using a unique sandwich foam moulding process making it exceptionally strong
- Supplied with automatic syphon and petcock
- For other variations please contact TYDE

| Item | Code |
|----------------------------------|--------|
| Dudley Tri-Shell Heavy Duty Auto | 315633 |



Dudley Mirage Concealed Auto

TOILET CISTERN PERFECT FOR USE IN MODERN CONCEALED WASHROOMS

- 505mm [W] x 285mm [H] x 146mm [D]
- Outlet centre 73mm from wall
- Fitted with 4.5 Ltr Auto Syphon
- Other Options Available: 9 or 13.5 Litre capacities
- Cistern body in high-impact polystyrene
- Supplied with automatic syphon and petcock
- For other variations please contact TYDE

| Item | Code |
|------------------------------|--------|
| Dudley Mirage Concealed Auto | 314128 |



For all cistern spares please see pages 182-184

Dudley automatic cisterns can also be supplied with the Kinetic intelligent urinal control please see page 46

Cisterns // Options // Concealed

Supplied factory assembled with front and top access panels. Single flush (6 litre) or dualflush 6/4 Litre that converts to 5/3 Litre or 4/2.6 Litre (Button packed with Cistern) 460mm (W) x 369mm (H) x 125mm (D)

| Code | Product Name | Option | Description |
|---|----------------|--------|---|
| Dualflush With Polystyrene Insulation Jacket and with: | | | |
| 320433 | Dudley Vantage | | No Button |
| 322422 | Dudley Vantage | | 51mm Dio Button |
| 325285 | Dudley Vantage | | 73.5mm Piazza Button |
| 319710 | Dudley Vantage | | 73.5mm Chrome Plated Round Button |
| 326917 | Dudley Vantage | | Reef Flush Plate |
| 327023 | Dudley Vantage | | Coral Flush Plate |
| 325040 | Dudley Vantage | | Pearl Classic Push Plate |
| 326680 | Dudley Vantage | | Pearl Palm Push Plate |
| 323377 | Dudley Vantage | | Chrome Plated Oyster Dualflush Push Plate |
| 322892 | Dudley Vantage | | Electroflo Dualflush Infrared Sensor with 40mm CP Surround - Mains operated |
| 326922 | Dudley Vantage | | Wave S1 Electronic Flush Plate - Mains Operated |
| 326936 | Dudley Vantage | | Wave S2 Electronic Flush Plate - Mains Operated |
| 330791 | Dudley Vantage | | Wave S3 Electronic Flush Plate - Square Corners |
| 330781 | Dudley Vantage | | Wave S3 Electronic Flush Plate - Radius Corners |

| | | | |
|--|----------------|--|--|
| Dualflush Without Polystyrene Insulation Jacket and With: | | | |
| 313330 | Dudley Vantage | | No Button |
| 322420 | Dudley Vantage | | 51mm Dio Button |
| 325284 | Dudley Vantage | | 73.5mm Piazza Button |
| 319194 | Dudley Vantage | | 73.5mm Chrome Plated Round Button |
| 323376 | Dudley Vantage | | Oyster Push Plate |
| 327022 | Dudley Vantage | | Coral Push Plate |
| 326681 | Dudley Vantage | | Pearl Palm Push Plate |
| 322891 | Dudley Vantage | | Electroflo Dualflush Infrared Sensor with 100mm CP Surround - Mains operated |

| | | | |
|---|----------------|--|---|
| Single Flush (Button packed with Cistern) With Polystyrene Insulation Jacket and with: | | | |
| 314454 | Dudley Vantage | | 51mm Royal Chrome Plated Button |
| 325635 | Dudley Vantage | | 51mm Royal Palm Push Button |
| 325287 | Dudley Vantage | | 73.5mm Piazza Button |
| 314408 | Dudley Vantage | | 73.5mm Chrome Plated Round Button |
| 322888 | Dudley Vantage | | Electroflo Infrared Sensor with 40mm CP Surround - Mains operated |

| | | | |
|---|----------------|--|--|
| Single Flush Without Polystyrene Insulation Jacket and With: | | | |
| 318750 | Dudley Vantage | | 51mm Royal Chrome Plated Button |
| 324600 | Dudley Vantage | | 51mm Royal Palm Push Button |
| 325286 | Dudley Vantage | | 73.5mm Piazza Button |
| 319787 | Dudley Vantage | | 73.5mm Chrome Plated Round Button |
| 320133 | Dudley Vantage | | Stainless Steel Royal Single Flush Push Button |
| 322887 | Dudley Vantage | | Electroflo Infrared Sensor with 100mm CP Surround - Mains operated |
| 322889 | Dudley Vantage | | Electroflo Infrared Sensor with 40mm CP Surround - Mains operated |
| 330236 | Dudley Vantage | | Remora Satin Stainless Steel Single Flush Push Button |

Pneumatically operated Cistern with 6/4 litre dualflush. Can be converted to 5/3 or 4/2.6 litre dualflush. Supplied assembled and comes with flushbend, hanging bracket, Hydroflo Inlet and Niagara Outlet Valve - 411mm (W) x 276mm (H) x 131mm (D). (Button packed with Cistern).

| Code | Product Name | Option | Description |
|---------------------|----------------|--------|--|
| Dualflush | | | |
| 322875 | Dudley MiniFlo | SISO | Dualflush CP Button (51mm) |
| 322876 | Dudley MiniFlo | BIBO | Dualflush CP Button (51mm) |
| Single Flush | | | |
| 322878 | Dudley MiniFlo | SISO | Single Flush Royal CP Button (51mm) |
| 322879 | Dudley MiniFlo | BIBO | Single Flush Royal CP Button (51mm) |
| 324875 | Dudley MiniFlo | BIBO | Electroflo Singleflush Infrared Sensor with 100mm CP Surround - Mains Operated |
| 324728 | Dudley MiniFlo | SISO | Electroflo Singleflush Infrared Sensor with 100mm CP Surround - Mains Operated |
| 324841 | Dudley MiniFlo | SISO | Electroflo Dualflush Infrared Sensor with 40mm CP Surround - Mains Operated |
| 325021 | Dudley MiniFlo | SISO | Electroflo Dualflush Infrared Sensor with 100mm Surround - Mains Operated |
| 325289 | Dudley MiniFlo | SISO | Dualflush CP Piazza Button |
| 325291 | Dudley MiniFlo | SISO | Single Flush CP Piazza Button |
| 325447 | Dudley MiniFlo | SISO | Single Flush CP Palm Push Button |
| 325629 | Dudley MiniFlo | SISO | Single Flush Stainless Steel 160mm Royal Push Button |
| 325802 | Dudley MiniFlo | SISO | Dualflush CP Pearl Classic Push Plate |
| 327787 | Dudley MiniFlo | SISO | Dualflush CP Dio Button |

For more cistern information, please see pages 34-37

Cisterns // Options // Concealed

Concealed slimline plastic Cistern with 6/7 litre convertible syphon - 505mm (W) x 285mm (H) x 146mm (D). Connections can be left or right handed

| Code | Product Name | Option | Description |
|--------|---------------|--------|---|
| 313098 | Dudley Mirage | SISO | Mirage Cistern Only - (Without Lever Kit) |
| 319503 | Dudley Mirage | BIBO | Mirage Cistern Only - (Without Lever Kit) |
| 315770 | Dudley Mirage | SISO | KIT 'A' CP Lever for wall and duct up to 245mm overall (325mm spindle, 260mm bush) |
| 313961 | Dudley Mirage | BIBO | KIT 'A' CP Lever for wall and duct up to 245mm overall (325mm spindle, 260mm bush) |
| 317725 | Dudley Mirage | SISO | KIT 'B' CP Lever for wall and duct up to 365mm overall (430mm spindle, 368mm bush) |
| 314332 | Dudley Mirage | BIBO | KIT 'B' CP Lever for wall and duct up to 365mm overall (430mm spindle, 368mm bush) |
| 316647 | Dudley Mirage | SISO | KIT 'P' CP Lever for Cistern fitted immediately behind 12-65mm partition (115mm spindle, 80mm bush) |
| 314994 | Dudley Mirage | BIBO | KIT 'P' CP Lever for Cistern fitted immediately behind 12-65mm partition (115mm spindle, 80mm bush) |
| 316399 | Dudley Mirage | SISO | KIT 'W' CP Lever for Cistern fitted immediately behind 114mm wall (225mm spindle, 160mm bush) |
| 317251 | Dudley Mirage | BIBO | KIT 'W' CP Lever for Cistern fitted immediately behind 114mm wall (225mm spindle, 160mm bush) |
| 316701 | Dudley Mirage | SISO | DIMPLE KIT 'W' for easy flushing by the less able CP Lever for cistern fitted immediately behind 145mm wall (225mm spindle, 160mm bush) |
| 317937 | Dudley Mirage | BIBO | DIMPLE KIT 'W' for easy flushing by the less able CP Lever for cistern fitted immediately behind 145mm wall (225mm spindle, 160mm bush) |

Concealed plastic Cistern with water saving 6/7 litre convertible Duoflush syphon - 420mm (W) x 300mm (H) x 150mm (D). Connection can be left or right handed

| Code | Product Name | Option | Description |
|--------|----------------|--------|---|
| 316709 | Dudley Phantom | SISO | Phantom Cistern Only (Without Lever Kit) |
| 319685 | Dudley Phantom | BIBO | Phantom Cistern Only (Without Lever Kit) |
| 313867 | Dudley Phantom | SISO | Kit 'A' CP Lever for wall and duct up to 245mm overall (325mm spindle, 260mm bush) |
| 317985 | Dudley Phantom | BIBO | Kit 'A' CP Lever for wall and duct up to 245mm overall (325mm spindle, 260mm bush) |
| 319721 | Dudley Phantom | SISO | Kit 'B' CP Lever for wall and duct up to 365mm overall (430mm spindle, 368mm bush) |
| 314013 | Dudley Phantom | BIBO | Kit 'B' CP Lever for wall and duct up to 365mm overall (430mm spindle, 368mm bush) |
| 315563 | Dudley Phantom | SISO | KIT 'P' CP Lever for cistern fitted immediately behind 12-65mm partition (155mm spindle, 80mm bush) |
| 319758 | Dudley Phantom | BIBO | KIT 'P' CP Lever for cistern fitted immediately behind 12-65mm partition (155mm spindle, 80mm bush) |
| 315863 | Dudley Phantom | SISO | Kit 'W' CP Lever for cistern fitted immediately behind 145mm wall (225mm spindle, 160mm bush) |
| 313088 | Dudley Phantom | BIBO | Kit 'W' CP Lever for cistern fitted immediately behind 145mm wall (225mm spindle, 160mm bush) |

Concealed 6 or 7 litre plastic Cistern with Dudley Pinto pneumatic flushvalve - 420mm (W) x 300mm (H) x 150mm (D). Connection can be left or right handed

| Code | Product Name | Option | Description |
|--------|----------------|--------|--|
| 320267 | Dudley Pushflo | SISO | Cistern with Petite Button |
| 314197 | Dudley Pushflo | SISO | Cistern with Dome Button |
| 319409 | Dudley Pushflo | SISO | Cistern with Cone Button |
| 324836 | Dudley Pushflo | SISO | LL 6L with 'Pinto' Pneumatic Single Flush Valve and Extended Flat Metal Vandal Resistant Push Button |
| 320507 | Dudley Pushflo | BIBO | Cistern with Petite Button |
| 317950 | Dudley Pushflo | BIBO | Cistern with Dome Button |
| 315076 | Dudley Pushflo | BIBO | Cistern with Cone Button |
| 319312 | Dudley Pushflo | BIBO | Cistern with Flat Metal VR Button |

Concealed 6 or 7 litre plastic Cistern with Dudley Niagara pneumatic flushvalve - 420mm (W) x 300mm (H) x 150mm (D). Connection can be left or right handed

| Code | Product Name | Option | Description |
|--------|----------------------|--------|--|
| 318552 | Dudley Royal Pushflo | SISO | Cistern with Royal Pushbutton |
| 324204 | Dudley Royal Pushflo | SISO | Cistern with Palm Pushbutton |
| 323986 | Dudley Royal Pushflo | SISO | LL 6L with 'Niagara' Pneumatic Single Flush Valve and Stainless Steel Ext. Royal Push Button |
| 313922 | Dudley Royal Pushflo | BIBO | Cistern with Royal Pushbutton |
| 324205 | Dudley Royal Pushflo | BIBO | Cistern with Palm Pushbutton |

For more cistern information, please see pages 34-37

Cisterns // Options // Exposed

Plastic Cistern with water saving 6/4 litre convertible Duoflush syphon - 460mm (W) x 343mm (H) x 155mm (D). Connections can be left or right handed

| Code | Product Name | Option | Description |
|--------|--------------------|--------|------------------------------------|
| 317712 | Dudley Acclaim 'S' | SISO | H/L White |
| 315196 | Dudley Acclaim 'S' | SISO | L/L White (with white Front Lever) |
| 316015 | Dudley Acclaim 'S' | SISO | L/L White (with white Front Lever) |
| 313397 | Dudley Acclaim 'S' | BIBO | H/L White |
| 314328 | Dudley Acclaim 'S' | BIBO | L/L White (with white Front Lever) |

Plastic Cistern with 6/4 litre dualflush Dudley Niagara valve with CP top push button

| Code | Product Name | Option | Description |
|--------|------------------|--------|-------------|
| 319125 | Dudley Acclaim V | SISO | L/L White |
| 314488 | Dudley Acclaim V | BIBO | L/L White |

Plastic Cistern with water saving 6/7/9 litre convertible Duoflush syphon - 498mm (W) x 295mm (H) x 186mm (D)

| Code | Product Name | Option | Description |
|--------|-----------------|--------|--------------------------------|
| 318229 | Dudley Diplomat | SISO | H/L (with reversible LH or RH) |
| 319217 | Dudley Diplomat | SISO | L/L (with White Front Lever) |
| 316733 | Dudley Diplomat | BIBO | H/L (with reversible LH or RH) |
| 319640 | Dudley Diplomat | BIBO | L/L (with White Front Lever) |

Plastic Panel Cistern with water saving 6/7 litre convertible Duoflush syphon - 584mm (W) x 330mm (H) x 140mm (D). Connections can be left or right handed

| Code | Product Name | Option | Description |
|--------|--------------|--------|------------------------------------|
| 319189 | Dudley Elite | SISO | L/L White (with White Front Lever) |
| 318491 | Dudley Elite | BIBO | L/L White (with White Front Lever) |

Plastic multi-purpose Cistern with water saving 6/7 litre convertible Duoflush syphon - 505mm (W) x 316mm (H) x 146mm (D). Connection can be left or right handed

| Code | Product Name | Option | Description |
|--------|-----------------|--------|--------------------------------------|
| 315262 | Dudley Slimline | SISO | L/L (with White Front Lever) - White |
| 313280 | Dudley Slimline | BIBO | L/L (with White Front Lever) - White |

Sandwich foam heavy duty plastic Cistern with water saving 6/7/9 litre convertible Dudley syphon - 516mm (W) x 287mm (H) x 188mm (D)

| Code | Product Name | Option | Description |
|--------|------------------------|--------|--|
| 317978 | Dudley Tri-Shell Turbo | SISO | H/L with Turbo 88 single flush 2-part 6/7/9L convertible syphon and reversible LH or RH Chain Pull - White |
| 319617 | Dudley Tri-Shell Turbo | SISO | H/L with Turbo 88 single flush 2-part 6/7/9L convertible syphon and reversible LH or RH Chain Pull - Black |
| 315754 | Dudley Tri-Shell Turbo | SISO | L/L with Turbo 88 Duoflush 2-part 6/7/9L convertible syphon - White |
| 314289 | Dudley Tri-Shell Turbo | SISO | L/L with Turbo 88 Duoflush 2-part 6/7/9L convertible syphon - Black |
| 314218 | Dudley Tri-Shell Turbo | BIBO | H/L with Turbo 88 single flush 2-part 6/7/9L convertible syphon and reversible LH or RH Chain Pull - White |
| 313491 | Dudley Tri-Shell Turbo | BIBO | H/L with Turbo 88 single flush 2-part 6/7/9L convertible syphon and reversible LH or RH Chain Pull - Black |
| 318021 | Dudley Tri-Shell Turbo | BIBO | L/L with Turbo 88 Duoflush 2-part 6/7/9L convertible syphon - White |
| 319457 | Dudley Tri-Shell Turbo | BIBO | L/L with Turbo 88 Duoflush 2-part 6/7/9L convertible syphon - Black |

Sandwich foam heavy duty well-bottom Cistern with Turbo S1-11, 2 part 6/7/9 litre convertible syphon - 467mm (W) x 292mm (H) x 243mm (D)

| Code | Product Name | Option | Description |
|--------|-----------------------|--------|---|
| 313510 | Dudley Tri-Well Turbo | SISO | H/L with plastic outlet and nuts and reversible LH or RH Chain Pull - White |
| 315207 | Dudley Tri-Well Turbo | SISO | H/L with plastic outlet and nuts and reversible LH or RH Chain Pull - Black |
| 313810 | Dudley Tri-Well Turbo | SISO | H/L with brass outlet and nuts and reversible LH or RH Chain Pull - White |
| 319868 | Dudley Tri-Well Turbo | SISO | H/L with brass outlet and nuts and reversible LH or RH Chain Pull - Black |

For more cistern information, please see pages 34-37

Cisterns // Options // Auto

Thermoplastic Automatic Cistern - 460mm (W) x 343mm (H) x 155mm (D)

| Code | Product Name | Option | Description |
|--------|---------------------|--------|----------------------|
| 314934 | Dudley Acclaim Auto | White | 4.5 Litre (1 Gallon) |
| 314002 | Dudley Acclaim Auto | White | 9.0 Litre (2 Gallon) |

Thermoplastic Automatic Cistern - 498mm (W) x 295mm (H) x 186mm (D)

| Code | Product Name | Option | Description |
|--------|-----------------|--------|------------------------------------|
| 317960 | Dudley 'D' Auto | White | 4.5 Litre (1 Gallon) |
| 319337 | Dudley 'D' Auto | Black | 4.5 Litre (1 Gallon) |
| 314825 | Dudley 'D' Auto | White | 9.0 Litre (2 Gallon) |
| 314698 | Dudley 'D' Auto | Black | 9.0 Litre (2 Gallon) |
| 314494 | Dudley 'D' Auto | White | 13.5 Litre (3 Gallon) (1" Outlet) |
| 318580 | Dudley 'D' Auto | Black | 13.5 Litre (3 Gallon) |
| 317622 | Dudley 'D' Auto | White | 13.5 Litre (3 Gallon) (1½" Outlet) |

Sandwich foam heavy duty plastic Automatic Cistern - 516mm (W) x 287mm (H) x 188mm (D)

| Code | Product Name | Option | Description |
|--------|-----------------------|--------|-----------------------|
| 315633 | Dudley Tri-Shell Auto | White | 4.5 Litre (1 Gallon) |
| 318283 | Dudley Tri-Shell Auto | Black | 4.5 Litre (1 Gallon) |
| 315651 | Dudley Tri-Shell Auto | White | 9.0 Litre (2 Gallon) |
| 315023 | Dudley Tri-Shell Auto | Black | 9.0 Litre (2 Gallon) |
| 314767 | Dudley Tri-Shell Auto | White | 13.5 Litre (3 Gallon) |
| 313244 | Dudley Tri-Shell Auto | Black | 13.5 Litre (3 Gallon) |

Concealed thermoplastic Automatic Cistern - 505mm (W) x 285mm (H) x 146mm (D)

| Code | Product Name | Option | Description |
|--------|--------------------|--------|-----------------------|
| 314128 | Dudley Mirage Auto | | 4.5 Litre (1 Gallon) |
| 318281 | Dudley Mirage Auto | | 9.0 Litre (2 Gallon) |
| 319755 | Dudley Mirage Auto | | 13.5 Litre (3 Gallon) |



For more cistern information, please see pages 34-37

07 Touch Free

FEATURED

Electroflo® Contemporary™ Tap

TOUCH FREE // WASHROOM FILL & FLUSH

Touch-Free Contemporary Tap

- Stylish tubular design
- Hygienic touch-free operation
- Robust brass body
- Attractive chrome plated, stainless steel or black finishes are available
- Delivers cold or premixed warm water
- Shuts off when hand is removed from in front of sensor
- Water delivery automatically stops after 90 seconds
- Pre-fitted with 5LPM flow regulator
- Suitable for pressures of 0.5-8.0 bar + with flow restrictor
- 316G Stainless Steel version available

| Finish/Power | Code |
|--------------------------------|--------|
| Polished Chrome – Mains | 323681 |
| Polished Chrome – Battery | 323680 |
| Stainless Steel Effect – Mains | 327965 |
| Matt Black – Mains | 327966 |



Our Dudley Electroflo Contemporary Tap is a vanity top/basin mounted electronic tap. Ideal for use in most domestic and commercial applications. Its contemporary design will improve the look of any washroom. Delivers as little as 1 litre of water per visit.

- Stylish tubular design
- Hygienic touch-free operation

Visit our website

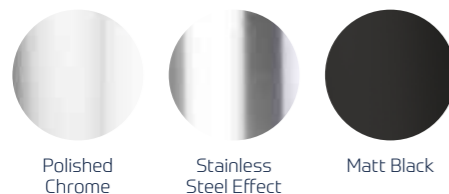

07

Touch Free // Soap Dispensers 07

ELECTROFLO® CONTEMPORARY™ SOAP DISPENSER

TOUCH FREE // WASHROOM FILL & FLUSH

Touch-Free Contemporary™ Soap Dispenser and Hand Sanitiser

- Stylish tubular design
- Hygienic touch-free operation
- Robust brass body
- Attractive chrome plated, stainless steel or black finishes are available
- 1 litre capacity
- 50mm – 300mm sensor range
- Suitable for soap and hand sanitiser with viscosities of 0 to 3800cps

| Finish/Power | Code |
|--------------------------------|--------|
| Polished Chrome – Mains | 324327 |
| Polished Chrome – Battery | 326437 |
| Stainless Steel Effect – Mains | 327974 |
| Matt Black – Mains | 327975 |



ELECTROFLO® HORIZON™ SOAP DISPENSER

TOUCH FREE // WASHROOM FILL & FLUSH

Touch-Free Horizontal™ Soap Dispenser and Hand Sanitiser

- Minimalistic design
- Hygienic touch-free operation
- Robust brass body
- Attractive chrome plated, stainless steel or black finishes are available
- 1 litre capacity
- 50mm – 300mm sensor range
- Suitable for soap and hand sanitiser with viscosities of 0 to 3800cps

| Finish/Power | Code |
|--------------------------------|--------|
| Polished Chrome – Mains | 325423 |
| Polished Chrome – Battery | 325424 |
| Stainless Steel Effect – Mains | 327976 |
| Matt Black – Mains | 327977 |

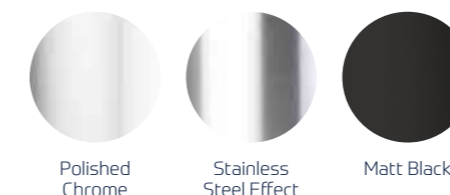
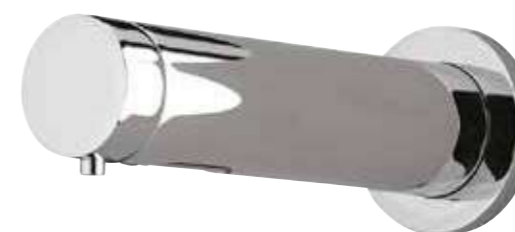

07 Touch Free // Taps



Polished Chrome



Stainless Steel Effect



Matt Black

ELECTROFLO® HORIZON TAP

TOUCH FREE // WASHROOM FILL & FLUSH

Touch-Free Horizon Tap

- Minimalistic design
- Hygienic touch-free operation
- Delivers cold or premixed warm water
- Shuts off when hand is removed from in front of sensor
- Water delivery automatically stops after 90 seconds
- Suitable for pressures of 0.5-8.0 bar + with flow restrictor
- 50mm – 300mm sensor range
- Supports BREEAM
- Pre-fitted with 5LPM flow regulator
- 316G Stainless Steel version available

| Finish/Power | Code |
|--------------------------------|--------|
| Polished Chrome – Mains | 324329 |
| Polished Chrome – Battery | 324328 |
| Stainless Steel Effect – Mains | 327968 |
| Matt Black – Mains | 327969 |

Touch Free // Taps 07



Polished Chrome



Stainless Steel Effect

ELECTROFLO® LINEAR TAP

TOUCH FREE // WASHROOM FILL & FLUSH

Touch-Free Linear Tap

- Minimalistic design
- Hygienic touch-free operation
- Delivers cold or premixed warm water
- Shuts off when hand is removed from in front of sensor
- Water delivery automatically stops after 90 seconds
- Suitable for pressures of 0.5-8.0 bar + with flow restrictor
- 50mm – 300mm sensor range
- Supports BREEAM
- Pre-fitted with 5LPM flow regulator

| Finish/Power | Code |
|--------------------------------|--------|
| Polished Chrome – Mains | 323685 |
| Polished Chrome – Battery | 323684 |
| Stainless Steel Effect – Mains | 327967 |



Polished Chrome



Stainless Steel Effect

ELECTROFLO® ARC TAP

TOUCH FREE // WASHROOM FILL & FLUSH

Touch-Free Arc tap

- Classic Swan Neck design
- Hygienic touch-free operation
- Delivers cold or premixed warm water
- Shuts off when hand is removed from in front of sensor
- Water delivery automatically stops after 90 seconds
- Suitable for pressures of 0.5-8.0 bar + with flow restrictor
- Pre-fitted with 5LPM flow regulator

| Finish | Code |
|--------------------------------|--------|
| Polished Chrome - Mains | 327972 |
| Stainless Steel Effect - Mains | 327973 |



Polished Chrome



Stainless Steel Effect

ELECTROFLO® AVANTI TAP

TOUCH FREE // WASHROOM FILL & FLUSH

Touch-Free Avanti Tap

- Sleek minimalistic design
- Hygienic touch-free operation
- Delivers cold or premixed warm water
- Shuts off when hand is removed from in front of sensor
- Water delivery automatically stops after 90 seconds
- Suitable for pressures of 0.5-8.0 bar + with flow restrictor
- 50mm – 300mm sensor range
- Supports BREEAM
- Pre-fitted with 5LPM flow regulator

| Finish | Code |
|--------------------------------|--------|
| Chrome - Mains | 326400 |
| Stainless Steel Effect - Mains | 326575 |

07 Touch Free // Urinal Controls

KINETIC® INFRARED URINAL FLUSH CONTROL

TOUCH FREE // WASHROOM FILL & FLUSH

Dudley Kinetic® intelligent multi urinal flush control

- Ideal for use with automatic cisterns and multiple station urinals
- Can be easily installed into pipework, wall or ceiling mounted applications.
- Supplied with an aesthetically pleasing flush mounting kit.
- Each unit can be powered by mains, 4 x AA batteries or mains with battery backup (batteries not included).
- Control box can be installed remotely from the solenoid and is supplied as standard with a 1m cable.
- Can be serviced without removing the Kinetic controller and opening the Kinetic valve
- Passive infrared sensor detects user movement. After a pre-set time, the solenoid valve allows water to fill the cistern and deliver a flush.
- Fast fill reduces scale build up.
- Suitable for water pressures ranging from 0.1 bar to 10 bar.
- Quick and simple set up via user-friendly buttons and intuitive software without having to continually refill and empty the automatic cistern.
- 12 hour hygiene and 24 hour economy flushing modes can also be quickly configured to customer requirements.
- Tamper proof design and chrome fittings are conveniently included.
- Control box dimensions: 118mm(h) x 118mm(w) x 33mm(d).
- Solenoid box dimensions: 98mm(h) x 100mm(w) x 50mm(d).
- Regulates flushing based on actual washroom usage to save up to 80% of water when compared to traditional systems.

| Finish | Code |
|-------------|--------|
| White/White | 327877 |
| Grey/Grey | 327878 |

Kinetic Package Options

| | |
|---|--------|
| Includes: Kinetic in White/White, 4.5L Dudley 'D' Auto Cistern, 1pc Sparge Pipe Set & Top Inlet Spreader | 330272 |
| Includes: Kinetic in White/White, 9L Dudley 'D' Auto Cistern, 2pc Sparge Pipe Set & Top Inlet Spreaders | 330273 |
| Includes: Kinetic in White/White, 13.5L Dudley 'D' Auto Cistern, 3pc Sparge Pipe Set & Top Inlet Spreaders | 330274 |
| Includes: Kinetic in White/White, 9L Dudley 'Tri-Shell' Auto Cistern, 2pc Sparge Pipe Set & Top Inlet Spreaders | 330277 |



Can be used in conjunction with other products in our range, please see page 102



Touch Free // Urinal Controls // WC Controls 07

ELECTROFLO® TOUCH FREE URINAL SENSOR

TOUCH FREE // WASHROOM FILL & FLUSH

Touch Free Flushing For Direct Flush Urinal Systems

- Provides touch free flushing for direct flush urinal systems.
- 300 – 800mm Adjustable Sensor Range
- Mains or Battery Powered – check relevant product code
- 6 Second Preset Flush Time
- Can be supplied with Dudley DC Pipe Interrupter - 327995 (air gap) to achieve fluid category 5 back flow prevention
- Adjustable flow rate and flush time
- Flow time is programmable from 1 – 20 seconds, using optional remote control
- Sensor bezel available in various finishes

| Finish/Power | Code |
|--------------------------------|--------|
| Chrome – Mains | 323687 |
| Stainless Steel Effect – Mains | 327979 |
| Matt Black – Mains | 333959 |
| Chrome – Battery | 323686 |



Chrome

Stainless Steel

Matt Black

ELECTROFLO® TOUCH FREE WC KIT

TOUCH FREE // WASHROOM FILL & FLUSH

Touch Free Flushing For Concealed Cisterns

- Dual flush functionality can deliver 6/4, 5/3 or 4/2.6 litre flush volumes
- Ø40mm IR sensor available in chrome and matt black finishes or machined 304 stainless steel
- Ø100mm IR sensor includes instructional graphics
- Sensor detects a plurality of hand gestures; wave for full flush, hold hand in front of sensor for reduced flush
- LED flush indication
- Post flush sensor delay allows the cistern to refill before another flush can be delivered
- Control box can be integrally mounted with the sensor at the rear of the panel or independently mounted onto a suitable flat surface

| Finish/Power/Size | Code |
|--------------------------------|--------|
| Stainless Steel – Mains – 40mm | 371959 |
| Matt Black – Mains – 40mm | 372097 |
| Chrome – Mains – 40mm | 333388 |
| Chrome – Mains – 100mm | 372172 |

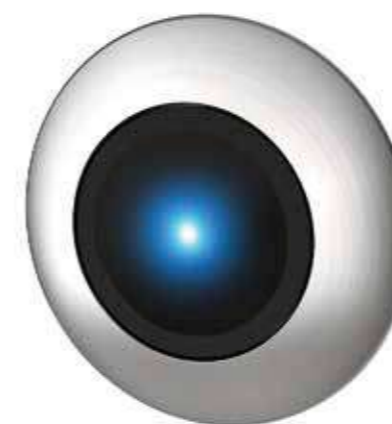

Chrome

Stainless Steel

Matt Black

07 Touch Free // Accessories



Remote Controls

REMOTE CONTROL FOR ELECTROFLO RANGE & RESAN BASIN SENSOR LOCK OUT

- Allows same settings to be quickly applied to multiple individual taps

| Item | Code |
|--|--------|
| Tap Remote Control | 323690 |
| Soap Dispenser Remote Control | 327987 |
| Resan Basin Sensor Lock Out Remote Control | 370996 |



WRAS

Thermostatic Mixing Valve

DUDLEY THERMOSTATIC MIXING VALVE

- Perfect for use with Dudley Electroflo Taps
- Can be used with pressures of 0.2 – 10 bar
- Delivers water between 30° and 50°
- Integral check valves and filters
- Available in 15mm and 22mm

| Size | Code |
|------|--------|
| 15mm | 324551 |
| 22mm | 324552 |



Tap Junction Box

DUDLEY TAP JUNCTION BOX

- The Dudley Tap Junction box is perfect for powering up to 10 Electroflo Taps
- Two and Three way male to female and female to male power splitters available

| Item | Code |
|------------------|--------|
| Tap Junction Box | 323691 |



Resan Sanitaryware // Basins 08



RESAN BASIN

RESAN SANITARYWARE // WASHROOM FILL & FLUSH

Anti-Ligature Basin Nose and 2 Tap Outlets

- Damage resistant basins, ideal for use in all applications where there may be the potential for vandalism, heavy treatment or misuse
- Damage resistant and anti-ligature.
- Back to wall design allows all pipework to be safely concealed
- Can be installed in conjunction with anti-ligature, water-saving basin controls
- Water flow can be activated with pneumatic or electronic controls – please enquire
- Easy clean matt and gloss finishes
- Bespoke colours and designs can be supplied subject to sufficient demand

| Product | Code |
|---|--------|
| Resan Basin Suitable for Pneumatic Controls | 333883 |



RESAN BASIN

RESAN SANITARYWARE // WASHROOM FILL & FLUSH

Anti-Ligature Basin With Nose and 2 Tap Outlets

- Infrared Controlled
- Damage resistant basins, ideal for use in all applications where there may be the potential for vandalism, heavy treatment or misuse
- Damage resistant and anti-ligature
- Back to wall design allows all pipework to be safely concealed
- Infrared touch-free sensors can be used in through-wall applications up to 140mm thick when using extension piece
- Non-Flammable - BS476 Pt 6 & 7 Class '0' and Class '1'
- ISO EN 19712-3-2007 Rated 5 for durability, stain resistance and cigarette burns
- UK Ministry Of Justice Safer Cell Approved

| Product | Code |
|-------------|--------|
| Resan Basin | 371149 |

08 Resan Sanitaryware // Basins



RESAN BASIN

RESAN SANITARYWARE // WASHROOM FILL & FLUSH

Anti-Ligature Basin with Central Single Tap Hole

- Damage resistant basins, ideal for use in all applications where there may be the potential for vandalism, heavy treatment or misuse
- Damage resistant and anti-ligature
- Back to wall design allows all pipework to be safely concealed
- Can be installed in conjunction with anti-ligature, water-saving basin controls
- Water flow can be activated with pneumatic or electronic controls – please enquire
- Easy clean matt and gloss finishes
- Bespoke colours and designs can be supplied subject to sufficient demand

| Product | Code |
|-------------|--------|
| Resan Basin | 333887 |

Resan Sanitaryware // Basins 08



RESAN BASIN

RESAN SANITARYWARE // WASHROOM FILL & FLUSH

Oval Wall Fixed Basin 1 Tap Hole No Overflow

- Damage resistant basins, ideal for use in all applications where there may be the potential for vandalism, heavy treatment or misuse
- Back to wall design can be mounted using our bespoke fixing bracket (code: 333413)
- Can be installed in conjunction with anti-ligature, water-saving basin controls
- Water flow can be activated with pneumatic or electronic controls – please enquire
- Non-Flammable – BS476 Pt 6 & 7 Class '0' and Class '1'
- ISO EN 19712-3-2007 Rated 5 for durability, stain resistance and cigarette burns

| Product | Code |
|-------------------------|--------|
| Resan Centre Hole Basin | 333973 |
| Resan 2 Hole Basin | 333813 |



RESAN BASIN

RESAN SANITARYWARE // WASHROOM FILL & FLUSH

Anti-Ligature Basin with Plain Back

- Damage resistant basins, ideal for use in all applications where there may be the potential for vandalism, heavy treatment or misuse
- Damage resistant and anti-ligature
- Back to wall design allows all pipework to be safely concealed

| Product | Code |
|-------------|--------|
| Resan Basin | 333885 |



RESAN BASIN

RESAN SANITARYWARE // WASHROOM FILL & FLUSH

Damage Resistant Rectangular Basin

- Damage resistant basins, ideal for use in all applications where there may be the potential for vandalism, heavy treatment or misuse
- Back to wall design allows all pipework to be safely concealed
- Can be installed in conjunction with water-saving basin controls
- Water flow can be activated with pneumatic or electronic controls – please enquire
- Easy clean matt and gloss finishes
- Bespoke colours and designs can be supplied subject to sufficient demand
- Non-Flammable – BS476 Pt 6 & 7 Class '0' and Class '1'
- ISO EN 19712-3-2007 Rated 5 for durability, stain resistance and cigarette burns

| Product | Code |
|-------------|--------|
| Resan Basin | 330812 |

08 Resan Sanitaryware // Pans



RESAN PAN

RESAN SANITARYWARE // WASHROOM FILL & FLUSH

Damage Resistant Toilet Pan Standard Height with Polished Resin for Gloss Effect

- Standard white WC pans are cast in a single piece, reducing join joints which are difficult to clean and enhancing strength
- The waste spigot height is 229mm
- Contrasting colour integral seats are available with a range of Resan WC Pans
- Non-Flammable – BS476 Pt 6 & 7 Class '0' and Class '1'
- ISO EN 19712-3-2007 Rated 5 for durability, stain resistance and cigarette burns
- BS EN 997 6/4 Litre and 5/3 Flush Approval
- BREEAM rated
- CE Marked
- UK Ministry Of Justice Safer Cell Approved

Resan Pan

| Fitting | Finish | Seat | Code |
|---------------|---------------------------------|---------------------|--------|
| Bolt To Floor | Polished Resin for Gloss Effect | Plain Seat Open Rim | 334074 |
| Bolt To Floor | Polished Resin for Gloss Effect | Blue Seat Open Rim | 334075 |
| Bolt To Floor | Polished Resin for Gloss Effect | Grey Seat Open Rim | 372065 |
| Bolt To Wall | Polished Resin for Gloss Effect | Blue Seat Open Rim | 334076 |
| Bolt To Wall | Polished Resin for Gloss Effect | Grey Seat Open Rim | 334534 |
| Bolt To Wall | Polished Resin for Gloss Effect | Plain Seat Open Rim | 333986 |



Resan Sanitaryware // Pans 08



RESAN PAN

RESAN SANITARYWARE // WASHROOM FILL & FLUSH

Damage Resistant Toilet Pan for Less Able with Polished Resin for Gloss Effect

- Standard white WC pans are cast in a single piece, reducing join joints which are difficult to clean and enhancing strength
- The waste spigot height is 283mm.
- Contrasting colour integral seats are available with a range of Resan WC Pans
- Extension Box not fitted as standard
- An extension box can also be provided which extends the projection of the pan out from the wall to 750mm from the standard 500mm
- These are particularly suitable for public washrooms which must conform to Approved Document M as well as environments such as Care Homes and Disabled Washroom facilities
- This raised height WC is considered as 'comfort height' being 480mm high rather than the standard 415mm
- Non-Flammable – BS476 Pt 6 & 7 Class '0' and Class '1'
- ISO EN 19712-3-2007 Rated 5 for durability, stain resistance and cigarette burns
- BS EN 997 6/4 Litre and 5/3 Flush Approval
- BREEAM rated
- CE Marked

Resan Pan

| Fitting | Finish | Seat | Code |
|--------------------|---------------------------------|------------|--------|
| Bolt to Floor | Polished Resin for Gloss Effect | — | 372561 |
| Bolt to Floor | Polished Resin for Gloss Effect | Plain Blue | 372562 |
| Bolt to Floor | Polished Resin for Gloss Effect | Plain Grey | 372563 |
| Bolt to Wall | Polished Resin for Gloss Effect | — | 372558 |
| Bolt to Wall | Polished Resin for Gloss Effect | Plain Blue | 372559 |
| Bolt to Wall | Polished Resin for Gloss Effect | Plain Grey | 372560 |
| Extension Box Only | | | 372564 |



08 Resan Sanitaryware // Pans



RESAN PAN

RESAN SANITARYWARE // WASHROOM FILL & FLUSH

Damage Resistant Toilet Pan for Less Able with Polished Resin for Gloss Effect - With Seat Fixing Holes

- This raised height WC is considered as 'comfort height' being 480mm high rather than the standard 415mm
- The waste spigot height is 283mm
- Seat is NOT included in this model
- Contrasting colour integral seats are available with a range of Resan WC Pans
- Non-Flammable – BS476 Pt 6 & 7 Class '0' and Class '1'
- ISO EN 19712-3-2007 Rated 5 for durability, stain resistance and cigarette burns
- BS EN 997 6/4 Litre and 5/3 Flush Approval
- BREEAM rated
- CE Marked
- UK Ministry Of Justice Safer Cell Approved

Resan Pan

| Fitting | Finish | Fixing | Code |
|---------------|---------------------------------|-------------------|--------|
| Bolt To Wall | Polished Resin for Gloss Effect | Seat Fixing Holes | 328094 |
| Bolt To Floor | Polished Resin for Gloss Effect | Seat Fixing Holes | 328096 |

Seat Option

| Item | Code |
|--|--------|
| Eve White - Thermoset Plastic Toilet Seat | 320725 |
| C33 Top Fix Easy Fit Stainless Steel Hinge | 320913 |



Resan Sanitaryware // Pans 08



RESAN PAN

RESAN SANITARYWARE // WASHROOM FILL & FLUSH

Damage Resistant Toilet Pan Standard Height with Polished Resin for Gloss Effect - With Seat Fixing Holes

- The waste spigot height is 229mm.
- Standard white WC pans are cast in a single piece, reducing join joints which are difficult to clean and enhancing strength.
- Seat is NOT included with this model
- Contrasting colour integral seats are available with a range of Resan WC Pans.
- Non-Flammable – BS476 Pt 6 & 7 Class '0' and Class '1'
- ISO EN 19712-3-2007 Rated 5 for durability, stain resistance and cigarette burns
- BS EN 997 6/4 Litre and 5/3 Flush Approval
- BREEAM rated
- CE Marked

Resan Pan

| Fitting | Finish | Fixing | Code |
|---------------|---------------------------------|-------------------|--------|
| Bolt To Wall | Polished Resin for Gloss Effect | Seat Fixing Holes | 334070 |
| Bolt To Floor | Polished Resin for Gloss Effect | Seat Fixing Holes | 334072 |

Seat Option

| Item | Code |
|--|--------|
| Eve White - Thermoset Plastic Toilet Seat | 320725 |
| C33 Top Fix Easy Fit Stainless Steel Hinge | 320913 |



08 Resan Sanitaryware // Urinal // Mirror // Shelf



RESAN URINALS

RESAN SANITARYWARE // WASHROOM FILL & FLUSH

Resan Damage Resistant Urinal

- Damage resistant sanitaryware which is ideal for use in all applications where there may be the potential for vandalism, heavy treatment or misuse
- Damage-resistant and anti-ligature
- Back to wall design allows all pipework to be safely concealed
- Can be teamed with water-saving electronic urinal controls that support BREEAM and other initiatives
- Easy clean matt and gloss finishes
- Bespoke colours and designs can be supplied subject to sufficient demand
- Non-Flammable – BS476 Pt 6 & 7 Class '0' and Class '1'
- ISO EN 19712-3-2007 Rated 5 for durability, stain resistance and cigarette burns
- BREEAM rated
- CE Marked

| Product | Code |
|---|--------|
| Resan Urinals | 325601 |
| Accessories (Waste/Spreader & Trap Kit) | 327395 |

Resan // Options

Resan Accessories

| Code | Description |
|--------|--|
| 332920 | Resan Anti-Vandal Taps (pair) |
| 326185 | Resan Pneumatic Control for walls <120mm |
| 335797 | Resan Basin Infra-Red Control Kit (Two Sensors) |
| 377214 | Resan Basin Infra-Red Control Kit (One Sensor) |
| 370997 | Resan Basin Sensor Sleeve Extension (suitable for walls up to 140mm thick) |
| 332344 | ½" Socket |
| 370996 | Resan Basin Sensor Lock Out Remote Control |
| 326186 | Dudley Safeflo Through The Wall Shower Control Set |
| 326183 | Dudley Anti-Ligature Wall Mounted Shower Head |
| 326184 | Dudley Anti-Ligature Ceiling Mounted Shower Head |
| 368161 | Resan Oval Basin Waste |
| 327395 | Waste/Spreader & Trap Kit for Resan Urinal |
| 326187 | Dudley Safeflo WC Pneumatic Control |
| 333413 | Resan Oval Basin Bracket Set - Comes With Fixing Kit For Through Wall Applications |



Resan Mirror Frame

RESAN MIRROR FRAME SYSTEM

- Ideal for use alongside Resan sanitaryware where there may be the potential for vandalism, heavy treatment or misuse
- Damage resistant and anti-ligature
- Bespoke colours and designs can be supplied subject to sufficient demand
- 350mm x 450mm
- 500mm x 600mm
- UK Ministry Of Justice Safe Cell Approved
- Non-Flammable – BS476 Pt 6 & 7 Class '0' and Class '1'
- ISO EN 19712-3-2007 Rated 5 for durability, stain resistance and cigarette burns

| Item | Code |
|--------------------------|--------|
| Resan Mirror 350 x 450mm | 326147 |
| Resan Mirror 500 x 600mm | 334297 |



Resan Shelf

RESAN ANTI-LIGATURE SHELF

- Ideal for use in conjunction with Resan sanitaryware to create damage resistant installations in all commercial applications
- Damage resistant and anti-ligature
- Bespoke colours and designs can be supplied subject to sufficient demand

| Item | Code |
|-------------|--------|
| Resan Shelf | 326144 |



Plumbing Fittings & Spares

For high-quality plumbing fittings and plumbing spares, you're in the right place. Find exactly the parts you need in record time with our core categories, and you'll be onto the next job in no time.

For live product lead times please visit our website.



In this section

| | | | | | |
|----|--------------------------------|-----|----|-----------------------|-----|
| 01 | » Bathroom/Kitchen Accessories | 60 | 04 | » Pre-Packed Products | 107 |
| | Wastes, Traps & Accessories | 60 | | Plumbing Boxes | 107 |
| | Pan Connectors | 79 | | Polybag Range | 112 |
| | Toilet Seats | 84 | 05 | » Washers & Seals | 115 |
| | Accessories | 86 | | Tap | 115 |
| | Grab Rails | 86 | | Toilet Cistern/ Tank | 116 |
| | Plugs & Chains | 90 | | Trap & Waste | 117 |
| 02 | » Cistern Levers & Pulls | 93 | | Central Heating | 118 |
| 03 | » Cistern Tank Fittings | 102 | | Service & Hose | 118 |
| | Syphon and Flush Valve | | | General | 119 |
| | Accessories | 102 | | O Rings | 119 |
| | Flushpipe Bends & Accessories | 103 | | | |
| | Close Coupling Kits & Spares | 105 | | | |



Visit our website

Visit our website and search our extensive range of plumbing parts, find key product information such as technical specifications, installation and troubleshooting guides and create your order all in one place using our Quote Builder function.

01 Bathroom/Kitchen Accessories // Wastes, Traps & Accessories



Basin Mate

BATHROOM ACCESSORIES // PLUMBING FITTING & SPARES

Basin Mate Seal Kit - A handy way of sealing your old or new basin waste

- 1 1/4" Seal Kit
- Quick and Easy to Fit
- Saves Time and Money
- No need for Paint, Putty or Mastic

| Item | Code |
|------------|--------|
| Basin Mate | 368148 |

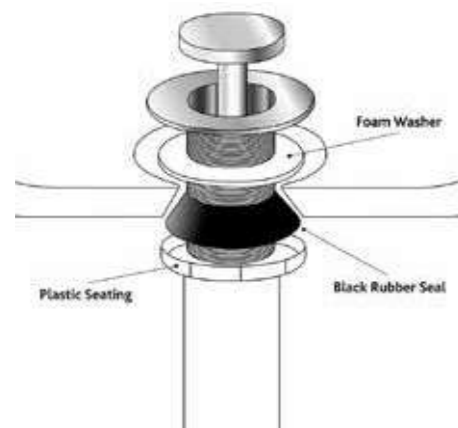

Say goodbye to leaky wastes! Installing basin wastes has never been so easy! Our Basin Mate seal kit is a handy way of sealing your old or new basin waste. The kit is manufactured from high quality materials and includes a sealing ring, washer and seating – everything you need for a quick and easy installation. There is no need for paint, putty or mastic!

- A handy way of sealing your old or new basin waste.
- There is no need for paint, putty or mastic!

Visit our website



Bathroom/Kitchen Accessories // Wastes, Traps and Accessories 01



BASIN WASTE WITH LEAK-FREE BASIN MATE

BATHROOM ACCESSORIES // BASIN WASTE

Unslotted Basin Waste with a Square Mushroom Spring Plug and Basin Mate Seal Kit

- High quality chrome plating to BS1224, providing a contemporary yet traditional look
- Ideal replacement for most plastic or ceramic basins
- Manufactured from high quality solid brass
- Supplied with square mushroom spring plug
- Unslotted Design

| Item | Code |
|--|--------|
| 1 1/4" Basin Waste with LEAK-FREE Basin Mate | 372467 |



BASIN WASTE WITH LEAK-FREE BASIN MATE

BATHROOM ACCESSORIES // BASIN WASTE

Slotted with Square Mushroom Spring Plug with Basin Mate Seal Kit

- High quality chrome plating to BS1224, providing a contemporary yet traditional look
- Ideal replacement for most plastic or ceramic basins
- Manufactured from high quality solid brass
- Supplied with square mushroom spring plug
- Slotted design suitable for basins with an overflow

| Item | Code |
|--|--------|
| 1 1/4" Basin Waste with LEAK-FREE Basin Mate | 372397 |



BASIN WASTE WITH LEAK-FREE BASIN MATE

BATHROOM ACCESSORIES // BASIN WASTE

Unslotted with Flip/Swivel Plug with Basin Mate Seal Kit

- High quality chrome plating to BS1224, providing a contemporary yet traditional look
- Ideal replacement for most plastic or ceramic basins
- Manufactured from high quality solid brass
- Supplied with flip/swivel (captive) plug
- Unslotted design

| Item | Code |
|--|--------|
| 1 1/4" Basin Waste with LEAK-FREE Basin Mate | 372396 |

01 Bathroom/Kitchen Accessories // Wastes, Traps and Accessories



BASIN WASTE WITH LEAK-FREE BASIN MATE

BATHROOM ACCESSORIES // BASIN WASTE

Slotted with Flip/Swivel Plug with Basin Mate Seal Kit

- High quality chrome plating to BS1224, providing a contemporary yet traditional look
- Ideal replacement for most plastic or ceramic basins
- Manufactured from high quality solid brass
- Supplied with flip/swivel (captive) plug
- Slotted design suitable for basins with an overflow



| Item | Code |
|--|--------|
| 1 1/4" Basin Waste with LEAK-FREE Basin Mate | 372395 |



BASIN WASTE WITH LEAK-FREE BASIN MATE

BATHROOM ACCESSORIES // BASIN WASTE

Slotted with Mushroom Spring Plug with Basin Mate Seal Kit

- High quality chrome plating to BS1224, providing a contemporary yet traditional look
- Ideal replacement for most plastic or ceramic basins
- Manufactured from high quality solid brass
- Supplied with mushroom spring plug
- Slotted design suitable for basins with an overflow



| Item | Code |
|--|--------|
| 1 1/4" Basin Waste with LEAK-FREE Basin Mate | 372393 |



BASIN WASTE WITH LEAK-FREE BASIN MATE

BATHROOM ACCESSORIES // BASIN WASTE

Unslotted with Mushroom Spring Plug with Basin Mate Seal Kit

- High quality chrome plating to BS1224, providing a contemporary yet traditional look
- Ideal replacement for most plastic or ceramic basins
- Manufactured from high quality solid brass
- Supplied with mushroom spring plug
- Unslotted design



| Item | Code |
|--|--------|
| 1 1/4" Basin Waste with LEAK-FREE Basin Mate | 372394 |



BASIN WASTE WITH LEAK-FREE BASIN MATE

BATHROOM ACCESSORIES // BASIN WASTE

Unslotted with Chrome Plug and Chain with Basin Mate Seal Kit

- High quality chrome plating to BS1224, providing a contemporary yet traditional look
- Ideal replacement for most plastic or ceramic basins
- Manufactured from high quality solid brass
- Supplied with chrome plug and chain stay
- Unslotted design



| Item | Code |
|--|--------|
| 1 1/4" Basin Waste with LEAK-FREE Basin Mate | 372392 |

Packaging Samples



BASIN WASTE WITH LEAK-FREE BASIN MATE

BATHROOM ACCESSORIES // BASIN WASTE

Slotted with Chrome Plug and Chain with Basin Mate Seal Kit

- High quality chrome plating to BS1224, providing a contemporary yet traditional look
- Ideal replacement for most plastic or ceramic basins
- Manufactured from high quality solid brass
- Supplied with chrome plug and chain stay
- Slotted design suitable for basins with an overflow



| Item | Code |
|--|--------|
| 1 1/4" Basin Waste with LEAK-FREE Basin Mate | 372391 |

01 Bathroom/Kitchen Accessories // Wastes, Traps and Accessories



BASIN WASTE WITH LEAK-FREE BASIN MATE

BATHROOM ACCESSORIES // BASIN WASTE

Unslotted with Poly Plug and Chain with Basin Mate Seal Kit

- High quality chrome plating to BS1224, providing a contemporary yet traditional look
- Ideal replacement for most plastic or ceramic basins
- Manufactured from high quality solid brass
- Supplied with poly plug and chain
- Unslotted design



| Item | Code |
|--|--------|
| 1 1/4" Basin Waste with LEAK-FREE Basin Mate | 372390 |



BASIN WASTE WITH LEAK-FREE BASIN MATE

BATHROOM ACCESSORIES // BASIN WASTE

Slotted with Poly Plug and Chain with Basin Mate Seal Kit

- High quality chrome plating to BS1224, providing a contemporary yet traditional look
- Ideal replacement for most plastic or ceramic basins
- Manufactured from high quality solid brass
- Supplied with poly plug and chain
- Slotted design suitable for basins with an overflow



| Item | Code |
|--|--------|
| 1 1/4" Basin Waste with LEAK-FREE Basin Mate | 372389 |

Bathroom/Kitchen Accessories // Wastes, Traps and Accessories 01

BASIN WASTE

BATHROOM ACCESSORIES // BASIN WASTE

Slotted Plastic Body and Poly Plug

- Quick and simple installation
- Creates a traditional look for your bathroom
- Slotted type – suitable for basin with overflow
- Manufactured from high quality materials
- Plastic Body
- Supplied with PVC plug, chain and stay



| Item | Code |
|--------------------|--------|
| 1 1/4" Basin Waste | 368154 |

BASIN WASTE

BATHROOM ACCESSORIES // BASIN WASTE

Brass Body and Spring Clicker

- Quick and simple installation
- Creates a modern look for your bathroom
- Available in either Slotted or Unslotted
- Smooth chrome plated finish
- Manufactured from high quality materials
- Brass Body
- Spring Clicker



| Item | Code |
|-----------------------------|--------|
| 1 1/4" Slotted Brass Body | 368167 |
| 1 1/4" Unslotted Brass Body | 368172 |

BASIN WASTE

BATHROOM ACCESSORIES // BASIN WASTE

Brass Body and Poly Plug

- Quick and simple installation
- Creates a traditional look for your bathroom
- Available in either Slotted or Unslotted
- Supplied with PVC plug, chain and stay
- Manufactured from high quality material
- Brass Body
- Poly Plug



| Item | Code |
|-----------------------------|--------|
| 1 1/4" Slotted Brass Body | 368165 |
| 1 1/4" Unslotted Brass Body | 368171 |

01 Bathroom/Kitchen Accessories // Wastes, Traps and Accessories



BASIN WASTE

BATHROOM ACCESSORIES // BASIN WASTE

Brass Body and Mushroom Clicker

- Quick and simple installation
- Creates a modern look for your bathroom
- Available in either Slotted or Unslotted
- Smooth chrome plated finish
- Manufactured from high quality materials
- Brass Body
- Mushroom Clicker

| Item | Code |
|-----------------------------|--------|
| 1 1/4" Slotted Brass Body | 368163 |
| 1 1/4" Unslotted Brass Body | 368170 |



BASIN WASTE

BATHROOM ACCESSORIES // BASIN WASTE

Brass Body and Flipover

- Quick and simple installation
- Creates a modern look for your bathroom
- Available in either Slotted or Unslotted
- Smooth chrome plated finish
- Manufactured from high quality materials
- Brass Body
- Flip/swivel (captive) plug

| Item | Code |
|-----------------------------|--------|
| 1 1/4" Slotted Brass Body | 368162 |
| 1 1/4" Unslotted Brass Body | 368169 |



BASIN WASTE

BATHROOM ACCESSORIES // BASIN WASTE

Brass Body and Chrome Plug

- Quick and simple installation
- Creates a traditional look for your bathroom
- Slotted type – suitable for sink with overflow
- Manufactured from high quality material
- Brass Body
- Supplied with chrome plated plug, chain and stay

| Item | Code |
|--------------------|--------|
| 1 1/4" Basin Waste | 368159 |

Bathroom/Kitchen Accessories // Wastes, Traps and Accessories 01



BASIN WASTE

BATHROOM ACCESSORIES // BASIN WASTE

Slotted Brass Body and Captive Plug

- Quick and simple installation
- Creates a traditional look for your bathroom
- Smooth chrome plated finish
- Manufactured from high quality materials
- Slotted Brass Body
- Captive Plug

| Item | Code |
|--------------------|--------|
| 1 1/4" Basin Waste | 368160 |



BASIN WASTE

BATHROOM ACCESSORIES // BASIN WASTE

Slotted Brass Body and Square Clicker

- Quick and simple installation
- Creates a traditional look for your bathroom
- Smooth chrome plated finish
- Manufactured from high quality materials
- Brass Body
- Square Clicker

| Item | Code |
|--------------------|--------|
| 1 1/4" Basin Waste | 368166 |



BASIN WASTE

BATHROOM ACCESSORIES // BASIN WASTE

Vanity Basin Combination Waste

- Quick and simple installation
- Creates a traditional look for your bathroom
- Smooth chrome plated finish
- Slotted Brass Body
- Manufactured from high quality materials
- Brass Body
- Chrome Plug

| Item | Code |
|--------------------|--------|
| 1 1/4" Basin Waste | 368153 |

01 Bathroom/Kitchen Accessories // Wastes, Traps and Accessories

BATH WASTE

BATHROOM ACCESSORIES // BATH WASTE

Brass Body and Poly Plug

- Quick and simple installation
- Creates a traditional look for your bathroom
- Smooth chrome plated finish
- Manufactured from high quality materials
- Brass Body
- Poly Plug



| Item | Code |
|-------------------|--------|
| 1 1/2" Bath Waste | 368183 |

BATH WASTE

BATHROOM ACCESSORIES // BATH WASTE

Brass Body and Chrome Plug

- Quick and simple installation
- Creates a traditional look for your bathroom
- Manufactured from high quality materials
- Smooth chrome plated finish
- Brass Body
- Chrome Plug



| Item | Code |
|-------------------|--------|
| 1 1/2" Bath Waste | 368175 |

BATH WASTE

BATHROOM ACCESSORIES // BATH WASTE

Combi Plastic Body and Pop Up Waste

- Quick and simple installation
- Creates a modern look for your bathroom
- Smooth chrome plated finish
- Manufactured from high quality materials
- Handy pop up plug – no need to search for the plug at the end of the chain



| Item | Code |
|-------------------|--------|
| 1 1/2" Bath Waste | 368181 |

Bathroom/Kitchen Accessories // Wastes, Traps and Accessories 01

BATH WASTE

BATHROOM ACCESSORIES // BATH WASTE

Combi Plastic Body and Mushroom Clicker

- Quick and simple installation
- Creates a modern look for your bathroom
- Spring loaded plug for easy drainage
- Smooth chrome plated finish
- Combi Waste
- Manufactured from high quality materials
- Plastic Body
- Mushroom Clicker



| Item | Code |
|-------------------|--------|
| 1 1/2" Bath Waste | 368177 |

BATH WASTE

BATHROOM ACCESSORIES // BATH WASTE

Combi Plastic Body and Chrome Plug

- Quick and simple installation
- Creates a traditional look for your bathroom
- Parking plug design
- Smooth chrome plated finish
- Combi Waste
- Manufactured from high quality materials
- Plastic Body
- Chrome Plug



| Item | Code |
|------------|--------|
| Bath Waste | 368180 |

BATH WASTE

BATHROOM ACCESSORIES // BATH WASTE

Combi Brass Body and Poly Plug

- Quick and simple installation
- Creates a traditional look for your bathroom
- Smooth chrome plated finish
- Combi Waste
- Overflow
- Manufactured from high quality materials
- Brass Body
- Poly Plug



| Item | Code |
|------------|--------|
| Bath Waste | 368178 |

01 Bathroom/Kitchen Accessories // Wastes, Traps and Accessories



BATH WASTE

BATHROOM ACCESSORIES // BATH WASTE

Combi Plastic Body and Poly Plug

- Quick and simple installation
- Creates a traditional look for your bathroom
- Smooth chrome plated finish
- Combi Waste
- Manufactured from high quality materials
- Plastic Body
- Poly Plug

| Item | Code |
|------------|--------|
| Bath Waste | 368179 |



BATH WASTE

BATHROOM ACCESSORIES // BATH WASTE

Combi Plastic Body and Spring Clicker

- Quick and simple installation
- Creates a modern look for your bathroom
- Spring loaded plug for easy drainage
- Combi Waste
- Manufactured from high quality materials
- Smooth chrome plated finish
- Plastic Body
- Spring Clicker

| Item | Code |
|------------|--------|
| Bath Waste | 368182 |



BATH WASTE

BATHROOM ACCESSORIES // BATH WASTE

Combi Brass Body and Chrome Plug

- Quick and simple installation
- Creates a traditional look for your bathroom
- Smooth chrome plated finish
- Combi Waste, with overflow
- Manufactured from high quality materials
- Brass Body
- Chrome Plug

| Item | Code |
|------------|--------|
| Bath Waste | 368176 |

Bathroom/Kitchen Accessories // Wastes, Traps and Accessories 01



FLUSH GRATED WASTE

BATHROOM ACCESSORIES // FLUSH GRATED WASTE

Threaded Flush Grated Waste

- Chrome Plated
- Solid Tailed flush grated waste
- Unslotted
- Manufactured from high quality materials

| Thread x Flange Size | Tail | Code |
|----------------------|-----------------|--------|
| 1 1/4" x 2 7/16" | 86mm Solid Tail | 368187 |
| 1 1/2" x 2 7/16" | 83mm Solid Tail | 368191 |
| 1 1/2" x 2 7/8" | 38mm Solid Tail | 368193 |
| 1 1/2" x 3 1/8" | 83mm Solid Tail | 368195 |



FLUSH GRATED WASTE

BATHROOM ACCESSORIES // FLUSH GRATED SHOWER WASTE

Flush Grated Waste with Removable Centre/Top

- Quick and simple installation
- Chrome Plated
- Solid Tailed flush grated waste
- Unslotted
- Manufactured from high quality materials

| Thread x Flange Size | Tail | Code |
|----------------------|-----------------|--------|
| 1 1/2" x 1 1/2" | 43mm Solid Tail | 368190 |



FLUSH GRATED WASTE

BATHROOM ACCESSORIES // FLUSH GRATED SHOWER WASTE

Flush Grated Waste with Removable Octagonal Centre

- Quick and simple installation
- Chrome Plated
- Solid Tailed flush grated waste
- Unslotted
- Manufactured from high quality materials

| Thread x Flange Size | Tail | Code |
|----------------------|-----------------|--------|
| 1 1/2" x 2 7/8" | 38mm Solid Tail | 368194 |

01 Bathroom/Kitchen Accessories // Wastes, Traps and Accessories

SINK WASTE

KITCHEN ACCESSORIES // SINK WASTE

Combi Plastic Body and Poly Plug

- 1½" Sink Waste
- 18" ball style chain
- Manufactured from high quality materials
- Combi Waste, with overflow
- Plastic Body
- Poly Plug



| Item | Code |
|----------------|--------|
| 1½" Sink Waste | 368200 |

BELFAST STYLE SINK WASTE

KITCHEN ACCESSORIES // SINK WASTES

Belfast Style and Poly Plug

- 1½" Belfast Style Sink Waste
- Brass Body
- Poly Plug



| Item | Code |
|----------------------|--------|
| Slotted Brass Body | 368201 |
| Unslotted Brass Body | 368203 |

BASKET STRAINER WASTE

KITCHEN ACCESSORIES // BASKET STRAINERS

Strainer Waste with Overflow White/Stainless Steel

- Basket Strainer
- Comes with Overflow
- White



| Item | Code |
|-----------------|--------|
| White | 368199 |
| Stainless Steel | 368197 |

Bathroom/Kitchen Accessories // Wastes, Traps and Accessories 01

BASKET STRAINER WASTE

KITCHEN ACCESSORIES // BASKET STRAINERS

Strainer Waste. White/Stainless Steel

- Quick and simple installation
- Creates a traditional look for your kitchen
- Manufactured from high quality materials
- Basket Strainer
- White or Stainless Steel Finish



| Item | Code |
|-----------------|--------|
| White | 368198 |
| Stainless Steel | 368196 |

SINK STRAINER

KITCHEN ACCESSORIES // SINK WASTE

Economy Sink Strainer

- Rust Free
- Aluminium

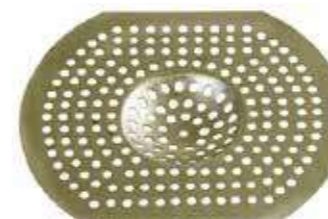

| Item | Code |
|-----------------------|--------|
| Economy Sink Strainer | 365570 |

SINK STRAINER

KITCHEN ACCESSORIES // SINK WASTE

Chrome Sink Strainer

- Chrome Flange



| Item | Code |
|----------------------|--------|
| Chrome Sink Strainer | 365668 |

01 Bathroom/Kitchen Accessories // Wastes, Traps and Accessories



Basin Waste Shroud
LONG BASIN WASTE UNIVERSAL SHROUD

- To suit slotted or unslotted wastes

| Item | Code |
|--------------------|--------|
| Basin Waste Shroud | 368173 |



Stainless Steel Urinal Waste
STAINLESS STEEL REMOVABLE DOME COVER

- Brass Body
- 3/4" Tail Length
- 2 1/2" Flange Size

| Size | Code |
|--------|--------|
| 1 1/4" | 368205 |
| 1 1/2" | 368208 |



Plastic Urinal Waste
WHITE PLASTIC FIXED DOME TOP

- Short and Long Tail Length Available
- 2 1/2" Flange Size

| Size | Code |
|-------------------|--------|
| 1 1/4" | 368206 |
| 1 1/2" Short Tail | 368210 |



Straight Waste Connector
EPSON UNIFIX STRAIGHT WASTE CONNECTOR

| Size | Code |
|------|--------|
| 32mm | 368258 |
| 38mm | 368263 |



Obtuse Bend Waste Connector
EPSON UNIFIX OBTUSE BEND CONNECTOR

| Size | Code |
|------|--------|
| 32mm | 368259 |
| 38mm | 368264 |



90° Knuckle Bend Waste Connector
EPSON UNIFIX 90° KNUCKLE BEND CONNECTOR

| Size | Code |
|------|--------|
| 32mm | 368260 |
| 38mm | 368265 |



Reducer Waste Connector
EPSON UNIFIX REDUCER 38mm TO 32mm

| Item | Code |
|-------------|--------|
| 38mm - 32mm | 368262 |



Waste Connector Coupled Both Ends
EPSON UNIFIX REDUCER 1 1/2" - 1 1/4"

| Item | Code |
|-------------------------|--------|
| 1 1/2" - 1 1/4" Reducer | 368267 |

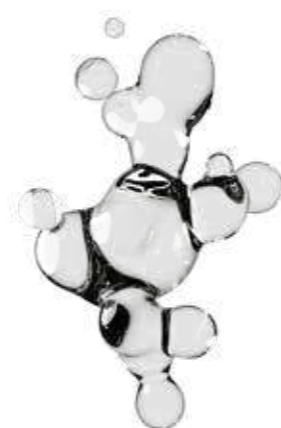

Bathroom/Kitchen Accessories // Wastes, Traps and Accessories 01



P Traps
MOSTLY USED WITH DOMESTIC AND PROFESSIONAL BASINS

- Quick and easy to fit
- Manufactured to BS EN274
- Tubular two piece
- Supplied with unifix outlet to suit polypropylene, ABS and copper pipe
- Replacement washers available
- No solvent welding required
- Available in a range of sizes and styles

| Size | Code |
|---|--------|
| 32mm x 38mm Seal | 368211 |
| 38mm x 38mm Seal | 368215 |
| 32mm x 75mm Seal | 368213 |
| 38mm x 75mm Seal | 368217 |
| 38mm x 38mm Seal Deep Seal Trap with Cleaning Eye | 368219 |



P Traps for Bath & Showers
MOSTLY USED WITH DOMESTIC AND PROFESSIONAL BATHS & SHOWERS

- Quick and easy to fit
- Manufactured to BS EN274
- One piece
- Supplied with unifix outlet to suit polypropylene, ABS and copper pipe
- Replacement washers available
- No solvent welding required
- Available in a range of sizes and styles

| Size | Code |
|--------------------------------------|--------|
| 38mm x 20mm Seal No Cleaning Eye | 368235 |
| 38mm x 20mm Seal Single Cleaning Eye | 368236 |



S Traps
MOSTLY USED WITH DOMESTIC AND PROFESSIONAL BASINS

- Quick and easy to fit
- Manufactured to BS EN274
- Tubular two piece
- Supplied with unifix outlet to suit polypropylene, ABS and copper pipe
- Replacement washers available
- No solvent welding required
- Available in a range of sizes and styles



| Size | Code |
|------------------|--------|
| 32mm x 38mm Seal | 368212 |
| 38mm x 38mm Seal | 368216 |
| 32mm x 75mm Seal | 368214 |
| 38mm x 75mm Seal | 368218 |

01 Bathroom/Kitchen Accessories // Wastes, Traps and Accessories



Running P Trap

MOSTLY USED WITH DOMESTIC AND PROFESSIONAL BASINS

- Quick and easy to fit
- Manufactured to BS EN274
- Tubular two piece
- Supplied with unifix outlet to suit polypropylene, ABS and copper pipe
- Replacement washers available
- No solvent welding required

| Size | Code |
|------------------|--------|
| 38mm x 75mm Seal | 368252 |



P Traps with Telescopic Inlets

MOSTLY USED WITH DOMESTIC AND PROFESSIONAL BASINS

- Quick and easy to fit
- Manufactured to BS EN274
- Tubular two piece (180mm Tube)
- Supplied with unifix outlet to suit polypropylene, ABS and copper pipe
- Replacement washers available
- No solvent welding required

| Size | Code |
|------------------|--------|
| 38mm x 75mm Seal | 368227 |
| 38mm x 38mm Seal | 368226 |



Fixed Height Bottle Trap - Anti-Vac

MOSTLY USED WITH DOMESTIC AND PROFESSIONAL BASINS

- Quick and easy to fit
- Manufactured to BS EN274
- Supplied with with adapters & unifix outlet to suit polypropylene, ABS and copper pipe
- Replacement washers available
- Compact
- No solvent welding required

| Type | Code |
|------------------------------|--------|
| Universal Trap with adaptors | 368247 |



Telescopic Bottle Trap - Anti Vac

MOSTLY USED WITH DOMESTIC AND PROFESSIONAL BASINS

- Quick and easy to fit
- Manufactured to BS EN274
- Supplied with adapters & unifix outlet to suit polypropylene, ABS and copper pipe
- Replacement washers available
- Compact
- No solvent welding required

| Type | Code |
|---|--------|
| Universal Telescopic Trap with Adaptors (76mm seal) | 368240 |



Straight through Pedestal Trap

MOSTLY USED WITH DOMESTIC AND PROFESSIONAL BASINS

- Quick and easy to fit
- Manufactured to BS EN274
- Telescopic
- Supplied with unifix outlet to suit polypropylene, ABS and copper pipe
- Replacement washers available
- No solvent welding required

| Size | Code |
|------------------|--------|
| 32mm x 75mm Seal | 368225 |



Bathroom/Kitchen Accessories // Wastes, Traps and Accessories 01



Appliance Traps

MOSTLY USED WITH DOMESTIC AND PROFESSIONAL APPLIANCES

- Quick and easy to fit
- Manufactured to BS EN274
- Supplied with unifix outlet to suit polypropylene, ABS and copper pipe
- Replacement washers available
- No solvent welding required
- Available in a range of sizes and styles



| Size | Code |
|-------------------------------------|--------|
| 38mm x 75mm Seal Single Inlet | 368230 |
| 38mm x 75mm Seal Double Inlet | 368231 |
| 38mm x 75mm Seal Inlet Tee | 368232 |
| 38mm x 75mm Seal (600mm Stand Pipe) | 368228 |



Bottle Traps with Standard (Fixed) Inlets - Anti-Vac

MOSTLY USED WITH DOMESTIC AND PROFESSIONAL BASINS

- Quick and easy to fit
- Manufactured to BS EN274
- Fixed Inlet
- Supplied with unifix outlet to suit polypropylene, ABS and copper pipe
- Replacement washers available
- No solvent welding required
- Range of seal sizes

| Size | Code |
|------------------|--------|
| 32mm x 38mm Seal | 368244 |
| 38mm x 38mm Seal | 368246 |
| 32mm x 75mm Seal | 368242 |
| 38mm x 75mm Seal | 368243 |



Chrome Plated Bottle Trap

TRADITIONAL STYLED BOTTLE TRAP

- Quick and easy to fit
- Adjustable
- Comes with 35mm stainless steel extension and wallplate
- Replacement washers available

| Size | Code |
|--------|--------|
| 1 1/4" | 368254 |



Chrome Plated Bottle Trap

MODERN STYLED BOTTLE TRAP

- Quick and easy to fit
- Adjustable
- Comes with 35mm stainless steel extension and wallplate
- Replacement washers available

| Size | Code |
|--------|--------|
| 1 1/4" | 368255 |

01 Bathroom/Kitchen Accessories // Pan Connectors



RIGIFLEX PAN CONNECTOR

BATHROOM ACCESSORIES // PAN CONNECTORS

Rigiflex Flexible WC Pan Connector

- Adjustable 230mm - 570mm (extendable)

| Size | Code |
|------------------------|--------|
| 230 - 570mm Extendable | 313672 |

Bathroom/Kitchen Accessories // Pan Connectors 01



90° S EXTENDABLE PAN CONNECTOR

BATHROOM ACCESSORIES // PAN CONNECTORS

90° S Extendable Pan Connector - 340-700mm

- 89 - 107mm Inlet / 100 - 110mm Outlet
- Pack Qty: 20
- Made to BS5627
- 10 Year Warranty

| Item | Code |
|---------------|--------|
| 340mm - 700mm | 363743 |



EXTENDABLE PAN CONNECTOR

BATHROOM ACCESSORIES // PAN CONNECTORS

Extendable Flexible Pan Connector

- x3 Extendable sizes
- 80 - 105mm Inlet
- 100 - 110mm Outlet
- Made to BS5627
- 10 Year Warranty

| Size | Code |
|----------------------|--------|
| 310mm - 650mm Length | 363739 |
| 270mm - 500mm Length | 363740 |
| 250mm - 350mm Length | 363741 |



90° S EXTENDABLE PAN CONNECTOR WITH OUTLET

BATHROOM ACCESSORIES // PAN CONNECTORS

90° S Extendable Pan Connector with Outlet 240-460mm

- 90° S Extendable Pan Connector w/Outlet
- Extendable 240mm - 460mm
- 89 - 107mm Inlet
- 100 - 110mm Outlet
- Pack Qty: 24
- Made to BS5627
- 10 Year Warranty

| Size | Code |
|---------------|--------|
| 240mm - 460mm | 363744 |



90° S EXTENDABLE PAN CONNECTOR

BATHROOM ACCESSORIES // PAN CONNECTORS

90° S Extendable Pan Connector. 280-460mm

- 90° S Pan Connector
- Extendable 280mm - 460mm
- 89 - 107mm Inlet
- 100 - 110mm Outlet
- Pack Qty: 24
- Made to BS5627
- 10 Year Warranty

| Size | Code |
|---------------|--------|
| 280mm - 460mm | 363742 |



90° S EXTENDABLE PAN CONNECTOR WITH OUTLET

BATHROOM ACCESSORIES // PAN CONNECTORS

S Extendable Pan Connector with Outlet 340-700mm

- S Extendable Pan Connector w/Outlet
- Extendable 340mm - 700mm
- 89 - 107mm Inlet
- 100 - 110mm Outlet
- Pack Qty: 20
- Made to BS5627
- 10 Year Warranty

| Size | Code |
|---------------|--------|
| 340mm - 700mm | 363745 |

01 Bathroom/Kitchen Accessories // Pan Connectors

STRAIGHT PAN CONNECTOR

BATHROOM ACCESSORIES // PAN CONNECTORS

Rigid Pan Connector – Straight

- Straight
- 90mm Length
- 89 - 107mm Inlet
- 90 - 100 - 110mm Outlet
- Pack Qty: 40
- Made to BS5627
- 10 Year Warranty



| Size | Code |
|---------------------------------|--------|
| 90mm Length Rigid Pan Connector | 363732 |

EXTENDED STRAIGHT PAN CONNECTOR

BATHROOM ACCESSORIES // PAN CONNECTORS

Rigid Pan Connector – Extended Straight - 250mm

- 89-107mm Inlet / 100mm Outlet
- Pack Qty: 16
- Made to BS5627
- 10 Year Warranty



| Item | Code |
|-------|--------|
| 250mm | 363736 |

ECCENTRIC OFFSET 20mm PAN CONNECTOR

BATHROOM ACCESSORIES // PAN CONNECTORS

Rigid Pan Connector – Eccentric/offset 20mm

- Eccentric/offset 20mm
- 127mm Length
- 89 - 107mm Inlet
- 90 - 100 - 110mm Outlet
- Pack Qty: 40
- Made to BS5627
- 10 Year Warranty



| Size | Code |
|------------------------------------|--------|
| 127mm Length Eccentric/offset 20mm | 363733 |

Bathroom/Kitchen Accessories // Pan Connectors 01

ECCENTRIC OFFSET 40mm PAN CONNECTOR

BATHROOM ACCESSORIES // PAN CONNECTORS

Rigid Pan Connector – Eccentric/offset 40mm

- Eccentric/offset 40mm
- 122mm Length
- 89 - 107mm Inlet
- 90 - 100 - 110mm Outlet
- Pack Qty: 20
- Made to BS5627
- 10 Year Warranty



| Size | Code |
|------------------------------------|--------|
| 122mm Length Eccentric/offset 40mm | 363734 |

ECCENTRIC OFFSET 60mm PAN CONNECTOR

BATHROOM ACCESSORIES // PAN CONNECTORS

Rigid Pan Connector – Eccentric/offset 60mm

- Eccentric/offset 60mm
- 122mm Length
- 89 - 107mm Inlet
- 90 - 100 - 110mm Outlet
- Pack Qty: 20
- Made to BS5627
- 10 Year Warranty



| Size | Code |
|------------------------------------|--------|
| 122mm Length Eccentric/offset 60mm | 363735 |

90° ADJUSTABLE PAN CONNECTOR 300mm

BATHROOM ACCESSORIES // PAN CONNECTORS

Rigid Pan Connector – 90° S Adjustable 300mm

- Adjustable by cutting 300mm
- 360mm Length
- 89 - 107mm Inlet
- 100 - 110mm Outlet
- Pack Qty 16
- Made to BS5627
- 10 Year Warranty



| Size | Code |
|--------------|--------|
| 360mm Length | 331823 |

90° ADJUSTABLE PAN CONNECTOR 350mm

BATHROOM ACCESSORIES // PAN CONNECTORS

Rigid Pan Connector – 90° S Adjustable 350mm

- Adjustable by cutting 350mm
- 360mm Length
- 89 - 107mm Outlet
- 90 - 100 - 110mm Inlet
- Pack Qty 20
- Made to BS5627
- 10 Year Warranty



| Item | Code |
|-------|--------|
| 360mm | 363738 |

01 Bathroom/Kitchen Accessories // Pan Connectors



104° PAN CONNECTOR

BATHROOM ACCESSORIES // PAN CONNECTORS

Rigid Pan Connector – 104°

- 150mm Length
- 89 - 110mm Inlet
- 90 - 100 - 110mm Outlet
- Made to BS5627
- 10 Year Warranty

| Item | Code |
|----------------------------|--------|
| Rigid Pan Connector – 104° | 363724 |



SWAN NECK PAN CONNECTOR

BATHROOM ACCESSORIES // PAN CONNECTORS

Rigid Pan Connector – Low Level Swan Neck

- 360mm Length
- 89 - 107mm Inlet
- 90 - 100 - 110mm Outlet
- Made to BS5627
- 10 Year Warranty

| Size | Code |
|--------------|--------|
| 360mm Length | 363730 |



PAN CONNECTOR EXTENSION

BATHROOM ACCESSORIES // PAN CONNECTORS

Rigid Pan Connector – Extension - 250mm Length

- 100mm Inlet / 90 - 100 - 110mm Outlet
- Made to BS5627
- 10 Year Warranty

| Size | Code |
|------------------------|--------|
| Extension 250mm Length | 363729 |

Bathroom/Kitchen Accessories // Pan Connectors 01



BACK TO WALL PAN CONNECTOR 90° ADJUSTABLE 350mm

BATHROOM ACCESSORIES // PAN CONNECTORS

Back to the Wall Pan Connector - 90°
Adjustable by cutting 350mm

- 360mm Length
- 89 - 100mm Inlet
- 80 - 110mm Outlet
- Supplied with stabilising bolt which is designed to make back to wall installation easy and secure
- Made to BS5627
- 10 Year Warranty

| Size | Code |
|--------------|--------|
| 360mm Length | 363746 |



BACK TO WALL PAN CONNECTOR 90° ADJUSTABLE 0-15cm

BATHROOM ACCESSORIES // PAN CONNECTORS

Back to the Wall Pan Connector – 90°
Adjustable by cutting 0 – 15cm reach

- 343mm Length
- 95 - 105mm Inlet
- 100 - 110mm Outlet
- Supplied with stabilising bolt which is designed to make back to wall installation easy and secure
- Made to BS5627
- 10 Year Warranty

| Size | Code |
|--------------|--------|
| 343mm Length | 363747 |



S PAN BACK TO WALL PAN CONNECTOR

BATHROOM ACCESSORIES // PAN CONNECTORS

Back to the Wall S Pan Connector
Adjustable by cutting 15 – 20cm reach

- 343mm Length
- 87-105mm Inlet
- 100 - 110mm Outlet
- Supplied with stabilising bolt which is designed to make back to wall installation easy and secure
- Made to BS5627
- 10 Year Warranty

| Size | Code |
|---|--------|
| Back to Wall S Pan Connector 343mm Length | 363748 |

01 Bathroom/Kitchen Accessories // Toilet Seats



AMELIA

BATHROOM ACCESSORIES // PLUMBING FITTING & SPARES

Thermoplastic medium-duty wrap-over style toilet seat

- Adjustable plastic hinges
- Medium Duty 1.2kg Seat
- Wrap-over style cover
- 423mm x 355mm
- 2 year guarantee

| Item | Code |
|--------|--------|
| Amelia | 320730 |



CELINE

BATHROOM ACCESSORIES // PLUMBING FITTING & SPARES

Thermoset, soft close heavy-duty toilet seat with stainless steel hinges

- Soft close, easy fit, stainless steel hinges
- Anti-Bacterial
- Heavy Duty 2.3kg Seat
- 456mm x 378mm
- 2 year guarantee

| Item | Code |
|--------|--------|
| Celine | 320723 |



DANIELLE

BATHROOM ACCESSORIES // PLUMBING FITTING & SPARES

Thermoplastic medium-duty toilet seat with adjustable plastic hinges

- Adjustable plastic hinges
- Medium Duty 1.65kg Seat
- 456mm x 378mm
- 2 year guarantee

| Item | Code |
|----------|--------|
| Danielle | 320732 |

Bathroom/Kitchen Accessories // Toilet Seats 01



EVE

BATHROOM ACCESSORIES // PLUMBING FITTING & SPARES

Thermoset, medium-duty toilet seat with adjustable hinges

- Adjustable stainless steel hinges
- Medium Duty 1.55kg Seat
- 432mm x 370mm
- 2 year guarantee

| Item | Code |
|------|--------|
| Eve | 320725 |



FRANCESCA

BATHROOM ACCESSORIES // PLUMBING FITTING & SPARES

Thermoset, heavy-duty toilet seat with adjustable hinges

- Adjustable stainless steel hinges
- Heavy Duty 2.5kg Seat
- 440mm x 370mm
- 2 year guarantee

| Item | Code |
|-----------|--------|
| Francesca | 320727 |



NADIA

BATHROOM ACCESSORIES // PLUMBING FITTING & SPARES

Thermoset, heavy-duty wrap-over style toilet seat

- Adjustable stainless steel hinges
- Heavy Duty 2.2kg Seat
- Wrap-over style cover
- 446mm x 370mm
- 2 year guarantee

| Item | Code |
|-------|--------|
| Nadia | 320729 |

01 Bathroom/Kitchen Accessories // Accessories



Toilet Seat Hinges
CHROME PLATED PILLAR HINGES

- Chrome Plated
- Bar Hinge
- C/W Universal Seat Fixing Kit

| Item | Code |
|---------------------------|--------|
| Toilet Seat Pillar Hinges | 367422 |



Toilet Seat Hinges
CHROME PLATED 'L' SHAPED HINGES

- Chrome Plated
- 'L' Shaped

| Item | Code |
|--------------------|--------|
| Toilet Seat Hinges | 367418 |



Toilet Seat Hinges
CHROME PLATED BAR HINGES

- Chrome Plated

| Item | Code |
|------------------------|--------|
| Toilet Seat Bar Hinges | 367416 |



Toilet Seat Hinges
UNIVERSAL SEAT FIXING KIT

- Universal Seat Fixing Kit
- 8cm [3"] Screws
- Washers
- Wing Nuts

| Item | Code |
|--|--------|
| Toilet Seat Hinges - Universal Seat Fixing Kit | 367424 |



Toilet Seat Hinges
WHITE PLASTIC TOILET SEAT HINGES

- White Plastic Hinges
- Rod

| Item | Code |
|--------------------|--------|
| Toilet Seat Hinges | 367425 |



Toilet Seat Hinges
BLACK PLASTIC TOILET SEAT HINGES

- Black Plastic Hinges
- Rod
- Double Piston

| Item | Code |
|--------------------|--------|
| Toilet Seat Hinges | 367426 |



Toilet Roll Holder
CHROME MEDIUM PATTERN TOILET ROLL HOLDER

- Chrome

| Item | Code |
|--------------------|--------|
| Toilet Roll Holder | 366565 |



Toilet Roll Holder
STAINLESS STEEL TOILET ROLL HOLDER

- Stainless Steel
- Suitable for domestic and commercial use

| Item | Code |
|--------------------|--------|
| Toilet Roll Holder | 366566 |



Toilet Roll Holder
LOCKING CHROME TOILET ROLL HOLDER

- Pack Qty: 1
- Chrome
- Lockable – supplied with key

| Item | Code |
|--------------------|--------|
| Toilet Roll Holder | 366563 |

Bathroom/Kitchen Accessories // Accessories 01



Toilet Roll Holder
SPARE TOILET ROLL HOLDER ROLLER

- Pack Qty: 10
- Plastic

| Item | Code |
|--------------------------|--------|
| Toilet Roll Holder White | 367428 |
| Toilet Roll Holder Black | 367429 |



Tap Swops
REPLACEMENT TAP HANDLES (PAIR)

- Adjustable to fit most spindles
- No plumbing required
- Supplied complete with fixings
- Sold as a pair

| Item | Code |
|-----------|--------|
| Tap Swops | 366509 |



Tap Swops
METAL REPLACEMENT TAP HANDLES (PAIR)

- Adjustable to fit most spindles
- No plumbing required
- Supplied complete with fixings
- Sold as a pair

| Item | Code |
|-----------|--------|
| Tap Swops | 366511 |



Tap Swops
REPLACEMENT CROSS HEAD TAP HANDLES (PAIR)

- Adjustable to fit most spindles
- No plumbing required
- Supplied complete with fixings
- Sold as a pair

| Item | Code |
|-----------|--------|
| Tap Swops | 366512 |



Shower Hose
REPLACEMENT FOR ANY SHOWER

- Easy to install
- Standard 1/2" BSPT
- Manufactured from stainless steel – won't rust
- Replacement washers available

| Size | Code |
|-------|--------|
| 1.25m | 364280 |
| 1.5m | 364281 |
| 2m | 364282 |



Shower Curtain
WHITEShower CURTAIN

- 100% Polyester
- Lead Weighted Hem
- Brass Eyelets

| Size | Code |
|-----------------|--------|
| 2100mm x 2100mm | 366581 |
| 1800mm x 1800mm | 366582 |

Quarter Turn Tap Glands



Quarter Turn Tap Glands & Tap Top Headwork Gland

QUARTER TURN CERAMIC TAP GLANDS, 20 SPLINE

- High Spline
- Sold in Pairs

TAP TOP HEADWORK GLAND, 20 SPLINE – 7.5mm X 8.5mm.

- 7.5mm x 8.5mm

Tap Top Headwork Gland



QUARTER TURN CERAMIC TAP GLANDS

| Size | Code |
|----------------|--------|
| 8mm x 12mm | 367895 |
| 7.6mm x 14.9mm | 367896 |
| 7.7mm x 14.5mm | 367897 |

TAP TOP HEADWORK GLANDS

| Size | Code |
|--|--------|
| 7.5mm x 8.5mm – Threaded (sold in pairs) | 367898 |
| 7.5mm x 8.5mm – Unthreaded (sold in singles) | 367899 |

01 Bathroom/Kitchen Accessories // Accessories



Sanitary Fixing Kit
VERTICAL WC PAN FIXING KIT

- White and Chrome Caps
- No.6 x 70mm Screws

| Item | Code |
|---------------------|--------|
| Sanitary Fixing Kit | 367413 |



Sanitary Fixing Kit
HORIZONTAL PAN & BIDET FIXING KIT

- No.6 x 70mm Hex Screws
- No.5 x 50mm SS Screws

| Item | Code |
|---------------------|--------|
| Sanitary Fixing Kit | 367405 |



Sanitary Fixing Kit
WASHBASIN AND BIDET WALL FIXING KIT

- Suitable for Washbasin and Bidet

| Size | Code |
|-------------|--------|
| M10 x 120mm | 367407 |
| M10 x 140mm | 367408 |
| M8 x 110mm | 367410 |



Cistern Support Brackets
CISTERN SUPPORT BRACKETS

- 102mm x 102mm (4" x 4")
- 102mm x 51mm (4" x 2")
- Supplied in Pairs

| Item | Code |
|------------------------------------|--------|
| Cistern Support Brackets (4" x 4") | 366476 |
| Cistern Support Brackets (4" x 2") | 367395 |



Basin Hanger Bracket
BASIN HANGER BRACKET - PRESSED STEEL

- Made from Pressed Steel
- Supplied in Pairs

| Item | Code |
|----------------------|--------|
| Basin Hanger Bracket | 367396 |



Basin/Urinal Bracket
HEAVY DUTY BASIN/URINAL BRACKET

- Suitable for Basin and Urinal
- Supplied in Pairs

| Item | Code |
|----------------------|--------|
| Basin/Urinal Bracket | 367398 |



Urinal Brackets
NARROW URINAL BRACKETS (PAIR)

- Narrow Urinal Brackets
- Supplied in Pairs

| Item | Code |
|-----------------|--------|
| Urinal Brackets | 367401 |



Basin Bracket
UNDERCOUNTER BASIN BRACKET

- 6 Pieces per set

| Item | Code |
|---------------|--------|
| Basin Bracket | 367402 |



Basin Bracket
SEMI RECESSED BASIN BRACKET

- Semi Recessed Bracket with Screws

| Item | Code |
|---------------|--------|
| Basin Bracket | 367403 |

Bathroom/Kitchen Accessories // Grab Rails 01



Bath Grips
CHROME PLATED BATH GRIPS

- Supplied in Pairs

| Size | Code |
|--|--------|
| 190mm Standard, Top Fixing | 364861 |
| 190mm Standard, Bottom Fixing | 364860 |
| 254mm Eu Standard, Top Fixing | 364863 |
| 255mm Eu Standard, Top Fixing, Profile | 364859 |
| 254mm Eu Standard, Top Fixing, Profile | 364864 |



Support Rail
HINGED SUPPORT RAIL

- 32mm Dia. X 750mm Length

| Item | Code |
|---------------------|--------|
| Hinged Support Rail | 364279 |



Grab/Support Rails
STEEL GRAB SUPPORT RAILS - CHROME PLATED OR WHITE

- Steel Grab Support Rails
- Available in Chrome or White

| Size | Code |
|--------------------------------------|--------|
| 25mm Dia, 228mm Length Chrome Plated | 364259 |
| 25mm Dia, 228mm Length White Coated | 364258 |
| 25mm Dia, 305mm Length Chrome Plated | 364261 |
| 25mm Dia, 305mm Length White Coated | 364260 |
| 35mm Dia, 305mm Length Chrome Plated | 364271 |
| 35mm Dia, 305mm Length White Coated | 364270 |
| 25mm Dia, 457mm Length Chrome Plated | 364264 |

| Size | Code |
|--------------------------------------|--------|
| 25mm Dia, 457mm Length White Coated | 364263 |
| 35mm Dia, 457mm Length Chrome Plated | 364273 |
| 35mm Dia, 457mm Length White Coated | 364272 |
| 25mm Dia, 610mm Length Chrome Plated | 364267 |
| 25mm Dia, 610mm Length White Coated | 364266 |
| 35mm Dia, 610mm Length Chrome Plated | 364275 |



Grab Rail
ABS GRAB/SUPPORT RAIL (PLASTIC)

- Supplied with fixing screws
- Larger than normal diameter makes them easier to grasp
- Ribbed to ensure they are easier to grip
- Manufactured from high quality materials

| Diameter | Length | Code |
|----------|--------|--------|
| 35mm | 305mm | 364276 |
| 35mm | 457mm | 364277 |
| 35mm | 610mm | 364278 |



Grab Rail
STAINLESS STEEL GRAB RAIL

- 32mm Diameter
- 305mm Length
- Supplied with fixing screws
- Larger than normal diameter makes them easier to grasp
- Manufactured from high quality stainless steel - won't rust

| Item | Code |
|---------------------------|--------|
| Stainless Steel Grab Rail | 364269 |

01 Bathroom/Kitchen Accessories // Plugs and Chains



Pop Up Plug
POP UP PLUG CHROME

- Chrome Effect
- Pop Up Plug

| Finish | Code |
|---------------|--------|
| Chrome Effect | 368155 |
| Gold Effect | 368156 |



1 1/2" Plug
38mm POLYTHENE PLUG

- Supplied with triangle

| Colour | Code |
|--------|--------|
| White | 367166 |
| Black | 367167 |



1 3/4" Plug
42mm POLYTHENE PLUG

- Supplied with triangle

| Colour | Code |
|--------|--------|
| White | 367171 |
| Black | 367172 |



Chrome Plug
CHROME PLATED ON BRASS PLUG

- Chrome plated on brass plug
- Supplied with triangle

| Size | Code |
|---------------|--------|
| 38mm (1 1/2") | 367170 |
| 42mm (1 3/4") | 367175 |



White Plug
RUBBER PLUG. VARIOUS SIZES

- Supplied with triangle

| Size | Code |
|---------------|--------|
| 25mm (1") | 367228 |
| 32mm (1 1/4") | 367230 |
| 38mm (1 1/2") | 367233 |
| 41mm (1 5/8") | 367235 |

| Size | Code |
|---------------|--------|
| 44mm (1 3/4") | 367237 |
| 51mm (2") | 367241 |
| 54mm (2 1/8") | 367243 |
| 64mm (2 1/2") | 367247 |



Bathroom/Kitchen Accessories // Plugs and Chains 01



White Tap Hole Stopper
WHITE TAP HOLE STOPPER WITH LOCKING NUT

| Item | Code |
|------------------------|--------|
| White Tap Hole Stopper | 367180 |



Chrome Tap Hole Stopper
CHROME PLATED TAP HOLE STOPPER WITH LOCKING NUT

| Item | Code |
|-------------------------|--------|
| Chrome Tap Hole Stopper | 367183 |



Bath Overflow Stopper
BATH OVERFLOW STOPPER

- Includes Locknut and Triangle
- Easy to fit

| Finish | Code |
|-----------------------------|--------|
| White Bath Overflow Stopper | 367190 |



Cistern Hole Stopper
CISTERN HOLE STOPPER. WHITE AND CHROME PLATED

- Supplied With Locknut
- 1/2" BSP thread
- Easy to fit
- Available in white & chrome plated finishes

| Finish | Code |
|---------------|--------|
| White | 367194 |
| Chrome Plated | 367199 |



Sink Overflow Stopper
WITH BLACK PLUG AND BACKNUT

- 32mm Black Sink Overflow Stopper
- Comes with Cap, Nut and Triangle

| Item | Code |
|-----------------------|--------|
| Sink Overflow Stopper | 367189 |



Overflow Stopper
WHITE OVERFLOW STOPPER

- White Overflow Stopper supplied with 19mm [3/4"] Washer and Jambnut for a secure fit.

| Item | Code |
|------------------|--------|
| Overflow Stopper | 367198 |



01 Bathroom/Kitchen Accessories // Plugs and Chains



Basin Ball Chain

BASIN BALL CHAIN AND FITTINGS

- 305mm (12")
- Available in a range of styles
- Stylish and simple oval link chain

| Fittings | Code |
|----------------|--------|
| Stay and Hook | 367202 |
| Hook Both Ends | 367204 |



Bath Ball Chain

BATH BALL CHAIN AND FITTINGS

- 457mm (18")
- Available in a range of styles
- Stylish and simple oval link chain

| Fittings | Code |
|-----------------------------|--------|
| Stay and Hook | 367215 |
| Hook Both Ends | 367217 |
| Hook and 42mm [1 3/4"] Plug | 367219 |



Basin Oval Link Chain

BASIN OVAL LINK CHAIN AND FITTINGS

- 305mm (12")
- Available in a range of styles
- Stylish and simple oval link chain

| Fittings | Code |
|----------------|--------|
| Stay and Hook | 367209 |
| Hook Both Ends | 367211 |



| Fittings | Code |
|-----------------------------|--------|
| Hook and 38mm [1 1/2"] Plug | 367213 |

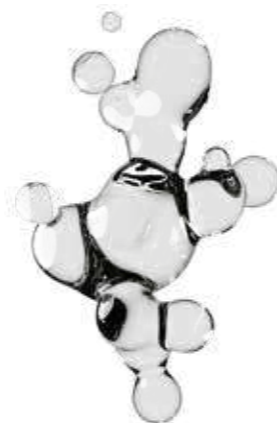

Oval Link Chain

610mm OVAL LINK CHAIN

- Hook both ends

| Item | Code |
|-----------------|--------|
| Oval Link Chain | 367227 |



Bath Oval Link Chain

BATH OVAL LINK CHAIN AND FITTINGS

- 18"
- Available in a range of styles
- Stylish and simple oval link chain

| Fittings | Code |
|----------------|--------|
| Stay and Hook | 367221 |
| Hook Both Ends | 367223 |



| Fittings | Code |
|-----------------------------|--------|
| Hook and 44mm [1 3/4"] Plug | 367225 |

Cistern Levers and Pulls 02

WEDGE WASHER LEVER

BATHROOM ACCESSORIES // CISTERN LEVERS AND PULLS

Cistern Lever with Wedge Washer

- 120mm Spindle
- 1/2" Bush – Suitable for most standard cisterns
- Supplied with plastic multi purpose lift arm
- Suitable for curved fronted cisterns



| Item | Code |
|-----------------------------|--------|
| 120mm Spindle Chrome Effect | 367100 |

E TYPE CISTERN LEVER

BATHROOM ACCESSORIES // CISTERN LEVERS AND PULLS

E-Type Finger Tip Front Cistern Levers

- 1/2" Bush – Suitable for most standard cisterns
- Supplied with plastic multi purpose lift arm



| Item | Code |
|-----------------------------|--------|
| 88mm Spindle Chrome Effect | 367088 |
| 110mm Spindle Chrome Effect | 367085 |
| 88mm Spindle Gold Effect | 367132 |

D TYPE CISTERN LEVER

BATHROOM ACCESSORIES // CISTERN LEVERS AND PULLS

D-Type Cistern Grab Lever – Plastic Lift Arm

- 110mm Spindle
- 1/2" Bush – Suitable for most standard cisterns
- Supplied with plastic multi purpose lift arm



| Item | Code |
|---------------|--------|
| 110mm Spindle | 367078 |

02 Cistern Levers and Pulls

D TYPE CISTERN LEVER

BATHROOM ACCESSORIES // CISTERN LEVERS AND PULLS

D-Type Plastic Cistern Grab Lever – Brass Lift Arm

- 110mm Spindle
- ½" Bush - Supplied with Brass Adjustable Lift Arm



| Item | Code |
|-----------------------------|--------|
| 110mm Spindle Chrome Effect | 367072 |
| 110mm Spindle Gold Effect | 367129 |

S TYPE CISTERN LEVER

BATHROOM ACCESSORIES // CISTERN LEVERS AND PULLS

S-Type ¾" Front Cistern Levers

- 110mm Spindle
- ¾" Bush – Suitable for Ideal Standard cisterns with a smaller hole
- Supplied with plastic multi purpose lift arm



| Item | Code |
|-----------------------------|--------|
| 110mm Spindle Chrome Effect | 367090 |
| 110mm Spindle Gold Effect | 367133 |

X TYPE CISTERN LEVER

BATHROOM ACCESSORIES // CISTERN LEVERS AND PULLS

X-Type ¾" & ½" Universal Front Cistern Lever

- 110mm Spindle
- ¾" Bush - Suitable for Ideal Standard cisterns with a smaller hole
- ½" Bush - Suitable for most standard cisterns
- Supplied with plastic multi purpose lift arm



| Finish | Code |
|-----------------------------|--------|
| 110mm Spindle Chrome Effect | 367093 |
| 110mm Spindle Gold Effect | 367134 |

Cistern Levers and Pulls 02

SIDE CISTERN LEVER

BATHROOM ACCESSORIES // CISTERN LEVERS AND PULLS

Chrome Plated Cistern Side Lever

- 160mm Spindle
- ½" Bush – Suitable for most standard cisterns
- Plastic Lift Arm – Supplied with plastic multi purpose lift arm



| Item | Code |
|-----------------------------|--------|
| 160mm Spindle Cistern Lever | 367087 |

ENABLER CISTERN LEVER

BATHROOM ACCESSORIES // CISTERN LEVERS AND PULLS

Chrome Plated Enabler Cistern Lever

- 120mm Spindle
- ½" Bush – Suitable for most standard cisterns
- Supplied with plastic multi purpose lift arm



| Item | Code |
|-----------------------------|--------|
| 120mm Spindle Chrome Effect | 367095 |

DIMPLE CISTERN LEVER

BATHROOM ACCESSORIES // CISTERN LEVERS AND PULLS

Chrome Plated Cistern Dimple Lever

- 114/ 225 / 325 / 430mm Spindle
- ½" Bush – Suitable for most standard cisterns
- Camel Multi Purpose Lift Arm
- Replaces most lever for easy operation



| Item | Code |
|-----------------------------|--------|
| 114mm Spindle Chrome Effect | 315568 |
| 225mm Spindle Chrome Effect | 317591 |
| 325mm Spindle Chrome Effect | 318252 |
| 430mm Spindle Chrome Effect | 318138 |

02 Cistern Levers and Pulls

PADDLE CISTERN LEVER

BATHROOM ACCESSORIES // CISTERN LEVERS AND PULLS

Chrome Plated Cistern Paddle Lever

- 100mm Spindle



| Item | Code |
|-----------------------------|--------|
| 110mm Spindle Chrome Plated | 367098 |

CONCEALED CISTERN LEVER

BATHROOM ACCESSORIES // CISTERN LEVERS AND PULLS

Concealed Cistern Lever

- Range of spindle sizes
- 3/8" Bush – Suitable for Ideal Standard cisterns with a smaller hole
- Brass Adjustable Lift Arm



| Item | Code |
|-----------------------------------|--------|
| 160mm (6") Spindle Chrome Effect | 367073 |
| 225mm (9") Spindle Chrome Effect | 367075 |
| 305mm (12") Spindle Chrome Effect | 334610 |
| 160mm (6") Spindle Gold Effect | 367125 |
| 225mm (9") Spindle Gold Effect | 367126 |
| 305mm (12") Spindle Gold Effect | 367127 |

SPECIAL LENGTH CONCEALED CISTERN LEVER

BATHROOM ACCESSORIES // CISTERN LEVERS AND PULLS

Special Length Concealed Cistern Levers

- Range of spindle sizes
- Chrome Plated
- 3/8" Bush – Suitable for Ideal Standard cisterns with a smaller hole
- Plastic Lift Arm – Supplied with plastic multi purpose lift arm



| Item | Code |
|-----------------------------------|--------|
| 357mm (14") Spindle Chrome Effect | 367081 |
| 408mm (16") Spindle Chrome Effect | 367082 |
| 460mm (18") Spindle Chrome Effect | 367083 |
| 600mm (24") Spindle Chrome Effect | 367084 |

Cistern Levers and Pulls 02

CLASSIC CISTERN LEVER - MAHOGANY

BATHROOM ACCESSORIES // CISTERN LEVERS AND PULLS

Mahogany Finish Wooden Front Cistern Lever

- 110mm Spindle
- 1/2" Bush - Suitable for most standard cisterns
- Supplied with plastic multi purpose lift arm



| Item | Code |
|--|--------|
| 110mm Spindle Chrome and Mahogany | 367110 |
| 110mm Spindle Gold Effect and Mahogany | 367142 |

CLASSIC CISTERN LEVER - PINE

BATHROOM ACCESSORIES // CISTERN LEVERS AND PULLS

Pine Finish Wooden Front Cistern Lever

- 110mm Spindle
- 1/2" Bush - Suitable for most standard cisterns
- Supplied with plastic multi purpose lift arm



| Item | Code |
|------------------------------------|--------|
| 110mm Spindle Chrome and Pine | 367111 |
| 110mm Spindle Gold Effect and Pine | 367143 |
| 110mm Spindle Gold Effect and Pine | 367146 |

CLASSIC CISTERN LEVER - LIGHT OAK

BATHROOM ACCESSORIES // CISTERN LEVERS AND PULLS

Classic Wooden Front Cistern Lever – Light Oak Finish

- 110mm Spindle
- 1/2" Bush - Suitable for most standard cisterns
- Supplied with plastic multi purpose lift arm
- Chrome and Light Oak



| Item | Code |
|----------------------------------|--------|
| 110mm Spindle Chrome & Light Oak | 367109 |

02 Cistern Levers and Pulls

CERAMIC CISTERN LEVER

BATHROOM ACCESSORIES // CISTERN LEVERS AND PULLS

Deluxe Ceramic Front Levers

- ½" Bush – Suitable for most standard cisterns
- ¾" Bush – Suitable for Ideal Standard cisterns with a smaller hole
- Supplied with plastic multi purpose lift arm



| Item | Code |
|-------------------------------------|--------|
| 110mm Spindle White - ½" Bush | 367113 |
| 110mm Effect Gold Spindle - ½" Bush | 367144 |
| 110mm Spindle White - ¾" Bush | 367116 |
| 110mm Spindle Gold Effect - ¾" Bush | 367147 |

CONCEALED CLASSIC CISTERN LEVER

BATHROOM ACCESSORIES // CISTERN LEVERS AND PULLS

Concealed Classic Cistern Levers

- ¾" Bush – Suitable for Ideal Standard cisterns with a smaller hole
- Supplied with plastic and brass adjustable multi purpose lift arm



| Item | Lift Arm | Code |
|--------------------------------|----------|--------|
| 160mm Spindle Chrome and White | Plastic | 367102 |
| 160mm Spindle Gold Effect | Plastic | 367137 |
| 225mm Spindle Chrome and White | Brass | 367103 |
| 225mm Spindle Gold Effect | Brass | 367139 |

CERAMIC CISTERN LEVER

BATHROOM ACCESSORIES // CISTERN LEVERS AND PULLS

Classic Ceramic Side Cistern Lever

- 160mm Spindle
- ½" Bush – Suitable for most standard cisterns
- Supplied with plastic multi purpose lift arm



| Item | Code |
|--------------------------------|--------|
| 160mm Spindle Chrome and White | 367101 |
| 160mm Spindle Gold Effect | 367137 |

Cistern Levers and Pulls 02

CERAMIC CISTERN LEVER

BATHROOM ACCESSORIES // CISTERN LEVERS AND PULLS

Economy Ceramic Front Cistern Lever

- 110mm Spindle
- ½" Bush – Suitable for most standard cisterns
- Supplied with plastic multi purpose lift arm
- White



| Item | Code |
|---------------|--------|
| 110mm Spindle | 367108 |



02 Cistern Levers and Pulls



CISTERN PULL

BATHROOM ACCESSORIES // CISTERN LEVERS AND PULLS

Victoriana Ceramic Cistern Pull Handle

- Supplied with a chrome plated 30" chain
- "Pull" Motif

| Item | Code |
|--------------|--------|
| Cistern Pull | 367119 |



CISTERN PULL

BATHROOM ACCESSORIES // CISTERN LEVERS AND PULLS

Rubber Cistern Pull Handle

- Supplied with a chrome plated 30" chain

| Item | Code |
|--------------|--------|
| Cistern Pull | 367310 |



CISTERN PULL

BATHROOM ACCESSORIES // CISTERN LEVERS AND PULLS

Wooden Cistern Pull Handle

- Supplied with a chrome plated 30" chain

| Item | Code |
|--------------|--------|
| Cistern Pull | 367313 |

Cistern Levers and Pulls 02



High Level Cistern Lever DIPLOMAT HIGH LEVEL CISTERN LEVER

- Supplied with fulcrum bracket and screw

| Item | Code |
|--------------------------|--------|
| High Level Cistern Lever | 320008 |



High Level Cistern Lever TRI-SHELL HIGH LEVEL CISTERN LEVER

- Supplied with fulcrum bracket and screw

| Item | Code |
|--------------------------|--------|
| High Level Cistern Lever | 316173 |



High Level Cistern Lever CHROME PLATED HIGH LEVEL CISTERN LEVER

- Supplied with fulcrum bracket and screw
- Chrome Plated

| Item | Code |
|--------------------------|--------|
| High Level Cistern Lever | 367163 |



High Level Cistern Lever POLISHED BRASS HIGH LEVEL CISTERN LEVER

- Supplied with fulcrum bracket and screw
- Polished Brass

| Item | Code |
|--------------------------|--------|
| High Level Cistern Lever | 330217 |



Lift Arm NATURAL PLASTIC MULTI PURPOSE ADJUSTABLE LIFT-ARM

| Item | Code |
|----------|--------|
| Lift Arm | 367162 |



Lift Arm BRASS ADJUSTABLE LIFT-ARM

| Item | Code |
|----------|--------|
| Lift Arm | 367159 |



Lift Arm BLUE 'CAMEL' ADJUSTABLE LIFT-ARM

| Item | Code |
|----------|--------|
| Lift Arm | 316340 |



Lift Arm NATURAL 'CAMEL' ADJUSTABLE LIFT-ARM

| Item | Code |
|----------|--------|
| Lift Arm | 317165 |



Lift Arm Bush NATURAL 13mm (1/2") CISTERN LEVER BUSH

| Item | Code |
|---------------|--------|
| Lift Arm Bush | 367158 |

03 Cistern & Tank Fittings // Syphon & Flush Valve Accessories



Coupling Nuts

HIGH QUALITY THREADED COUPLING NUT

- Manufactured from high quality materials and internally threaded
- Wide range of sizes providing plenty of options for all types of installations

| Size | Code |
|-----------------------------|--------|
| 19mm [¾"] | 372927 |
| 25mm [1"] 22mm I.D | 370785 |
| 25mm [1"] 28mm I.D | 368270 |
| 32mm [1½"] to suit 1" Pipe | 368273 |
| 32mm [1½"] to suit 1½" Pipe | 368274 |
| 50mm [2"] | 371038 |
| 50mm [2"] European Thread | 368275 |



Jamb Nuts

HIGH QUALITY THREADED JAMB NUT

- Manufactured from high quality materials
- Range of sizes from 10mm (¾") to 50mm (2")
- Internal thread
- European thread also available

| Size | Code |
|---------------------------|--------|
| 10mm [¾"] | 370343 |
| 13mm [½"] | 370223 |
| 19mm [¾"] | 370222 |
| 25mm [1"] | 370815 |
| 32mm [1½"] | 368277 |
| 38mm [1½"] | 370216 |
| 50mm [2"] | 368278 |
| 50mm [2"] European Thread | 368279 |



C-Links

STAINLESS STEEL 'C' LINKS

- Manufactured from high-quality stainless steel
- Connects syphon to cistern lever; easy flushing

| Size | Code |
|----------|--------|
| 2" | 364880 |
| Up to 3" | 318134 |
| 3" | 364882 |
| 3½" | 317307 |
| 3¾" | 317898 |
| Up to 4" | 317143 |
| 4" | 364884 |
| 4½" | 322946 |
| 4¾" | 318323 |
| 5½" | 317537 |



Syphon Diaphragm Washer

ROUND / OVAL SYPHON DIAPHRAGM WASHER

- 114mm [4½"] and 127mm [5"] Round Shape in clear, strong plastic
- 138mm [5½"] Oval Shape in clear, strong plastic
- Seals syphon housing to ensure water efficient flush

| Item | Code |
|-----------|--------|
| 4½" Round | 367473 |
| 5" Round | 367477 |
| 5" Oval | 313245 |



Syphon Extension Pieces

USED TO RAISE THE HEIGHT OF A SYPHON IN A LEVER OPERATED FLUSHING CISTERN

- Helps extend the height of syphon in lever operated cisterns

| Size | Code |
|------------|--------|
| 38mm [1½"] | 364879 |



Petcock

ADJUSTABLE FLOW CONTROL PETCOCK. FOR USE WITH AUTOMATIC SYPHONS

- Suitable for use with Automatic Syphons see page 33
- Fitted to inlet pipe for adjustable flow control
- Can be easily adjusted by removing end cap, & twisting the valve inside to control fill rate to desired flow

| Item | Code |
|-------------------|--------|
| Petcock (½" BSPT) | 364979 |



Spurge Pipe Sets

STAINLESS STEEL SPURGE SETS

- Includes Brackets & Fixings
- 23mm Bowl Offset & 90mm Cistern Offset
- Multiple Bowl set options

| Bowl Set | Code |
|----------|--------|
| 1 | 330621 |
| 2 | 330622 |
| 3 | 330623 |
| 4 | 330624 |



Urinal Spreader

EPSON URINAL SPREADER

- Top inlet is a push-fit mechanism; easy install
- Mostly used as a replacement in exposed urinal cistern systems
- Back Inlet Tail is made from solid brass and head has a smooth chrome finish

| Inlet | Code |
|-------|--------|
| Back | 364968 |
| Top | 364969 |



DC Pipe Interrupter

DC PIPE INTERRUPTER FOR USE WITH URINALS AND DIRECT FLUSH URINAL SENSORS

- 15mm Inlet / 22mm Outlet
- Prevents bacteria contaminating mains water supply
- For use with urinals & direct flush urinal sensors see pages 46-47

| Item | Code |
|---------------------|--------|
| DC Pipe Interrupter | 327995 |

Cistern & Tank Fittings // Flushpipe Bends & Accessories 03

Epson Europipe

SPECIFICALLY DESIGNED TO FIT EUROPEAN STYLED FITTINGS

- 457 x 457mm [18"x18"] 2" [50mm] to 1½" [41mm]
- Manufactured from one piece, rigid white PVC, has high strength & rigidity, allowing for a good seal at either end, & maintaining a full flush
- Standard size of 18" x 18" this allows the installer to cut the pipe horizontally or vertically to size, allowing greater flexibility in cistern height installation, & wall to pan distance
- Should you be presented with a more irregular installation problem, on request this flushpipe can be manufactured to a max height of 20" & a maxi wall to pan length of 36"
- Manufactured from one piece, rigid white PVC. On request horizontal length can be increased to a max of 36"



| Item | Code |
|----------------|--------|
| Epson Europipe | 363705 |



PVC Flushbends

PVC LOW LEVEL AND EXTENDED FLUSHBENDS

- Manufactured with a 38mm Outside Diameter
- 90° Swept Bend
- Come supplied with tapered sealing ring

| Size | Code |
|--|--------|
| 356mm x 229mm x 38mm [14" x 9" x 1½"] | 363656 |
| 300mm x 300mm x 38mm [12" x 12" x 1½"] | 363654 |
| 406mm x 254mm x 38mm [16" x 10" x 1½"] | 363676 |
| 406mm x 356mm x 38mm [16" x 14" x 1½"] | 363677 |
| 406mm x 406mm x 38mm [16" x 16" x 1½"] | 363679 |
| 457mm x 457mm x 38mm [18" x 18" x 1½"] | 363684 |
| 510mm x 510mm x 38mm [20" x 20" x 1½"] | 363686 |
| 610mm x 457mm x 38mm [24" x 18" x 1½"] | 363687 |
| 610mm x 610mm x 38mm [24" x 24" x 1½"] | 363688 |
| 763mm x 457mm x 38mm [30" x 18" x 1½"] | 363691 |

High Level Backwall

TWO-PIECE FLUSHPIPE MANUFACTURED FROM HIGH QUALITY WHITE PVC

- 1525mm [5"] Pan to Cistern Height
- Different top offsets can be manufactured to order
- Supplied with fitted 45mm flange

| Size | Code |
|-------------------------------------|--------|
| 1657mm [5'6"] Pan to Cistern Height | 363626 |

High Level Sidewall

THREE-PIECE FLUSHPIPE MANUFACTURED FROM TOP QUALITY WHITE PVC. 32mm BORE

- 1657mm [5'6"] Pan to Cistern Height

| Item | Code |
|---------------------|--------|
| High Level Sidewall | 363634 |

Tight Radius Flushbend

90° TIGHT RADIUS FLUSHBEND MANUFACTURED FROM HIGH QUALITY WHITE PVC

- 457mm x 305mm [18" x 12"]
- 90° Tight Radius
- 38mm Outside Diameter

| Item | Code |
|------------------------|--------|
| Tight Radius Flushbend | 363683 |

High Level Two-Piece Flushpipe

MANUFACTURED FROM HIGH QUALITY SEAMLESS BRASS TUBE

- 32mm Bore
- 110mm wall to centre top offset
- 203mm return bend
- 1657mm pan to cistern height
- Chrome Plated

| Item | Code |
|--------------------------------|--------|
| High Level Two-Piece Flushpipe | 363628 |

Low Level Flushpipe

MANUFACTURED FROM HIGH QUALITY SEAMLESS BRASS TUBE

- 408mm x 254mm [16" x 10"]
- Chrome Plated

| Size | Code |
|---------------------|--------|
| Low Level Flushpipe | 363642 |

03 Cistern & Tank Fittings // Flushpipe Bends & Accessories



Buffer Clip
CHROME PLATED DECORATIVE STYLED FLUSHPIPE CLIPS

- Chrome Plated
- High and Low Level Specification

| Item | Code |
|-------------|--------|
| Buffer Clip | 363751 |



Syphon Tail Shroud
BELL SHAPED 35mm SPUN BRASS SYPHON TAIL SHROUD

- High and Low Level Specification
- Chrome Plated

| Size | Code |
|-----------------|--------|
| High Level 35mm | 363755 |
| Low Level 38mm | 363758 |



Tapered PVC Rings
TO SUIT FLUSHPIPES AND FLUSHBENDS

- Flexible tapered PVC sealing ring for sealing flushpipes or flushbends to syphon

| Size | Code |
|---------------|--------|
| 32mm [1 1/4"] | 367462 |
| 38mm [1 1/2"] | 367463 |
| 50mm [2"] | 367464 |



EVA/Polythene Flushpipe Connector
EVA/POLYTHENE INTERNAL FIN TYPE

- To fit 38mm [1 1/2"] Flushpipes
- EVA/Polythene Internal Fin Type

| Item | Code |
|-----------------------------------|--------|
| EVA/Polythene Flushpipe Connector | 370220 |



PVC Flushpipe Connector
PVC INTERNAL

- To fit 38mm [1 1/2"] Flushpipes
- PVC Internal

| Item | Code |
|-------------------------|--------|
| PVC Flushpipe Connector | 370221 |



Universal Flushpipe Connector
UNIVERSAL - ACCOMMODATES BOTH 1 1/4" AND 1 1/2" FLUSHPIPES

- Universal can fit both 38mm and 32mm [1 1/4" and 1 1/2"]
- Universal External

| Item | Code |
|-------------------------------|--------|
| Universal Flushpipe Connector | 363717 |



European Flushpipe Connector
EUROPEAN TO SUIT 1 1/2" FLUSHPIPE

- To suit 41mm [1 1/2"] Flushpipes
- European to suit 1 1/2" pipe

| Item | Code |
|------------------------------|--------|
| European Flushpipe Connector | 370214 |



Cistern & Tank Fittings // Close Coupling Kits & Spares 03



Close Coupling Kit
DOUGHNUT WASHER 1 1/2" OUTLET

- Supplied with 1 1/2" cranked plate, nuts, bolts and a standard rubber doughnut washer
- For cisterns with 1 1/2" outlet

| Item | Code |
|--------------------|--------|
| Close Coupling Kit | 363765 |



Close Coupling Kit
FLAT PLATE AND IS RING 1 1/2" OUTLET

- Supplied with 1 1/2" flat plate, nuts, bolts and IS Sealing Ring
- For cisterns with 1 1/2" Outlet

| Item | Code |
|--------------------|--------|
| Close Coupling Kit | 363770 |



Close Coupling Kit
FOAM WASHER 2" OUTLET

- Supplied with a 2" cranked plate, nuts, bolts and a 2" foam washer
- For cisterns with 2" outlet

| Item | Code |
|--------------------|--------|
| Close Coupling Kit | 334181 |



Close Coupling Kit
FOAM WASHER 1 1/2" OUTLET

- Supplied with 1 1/2" cranked plate, nuts, bolts and a standard washer
- For cisterns with 1 1/2" outlet

| Item | Code |
|--------------------|--------|
| Close Coupling Kit | 363763 |



Close Coupling Kit
STEPPED WASHER 1 1/2" OUTLET

- Supplied with 1 1/2" cranked plate, nuts, bolts and a stepped rubber washer
- For cisterns with 1 1/2" outlet

| Item | Code |
|--------------------|--------|
| Close Coupling Kit | 363764 |



Close Coupling Kit Bolts
CISTERN TO PAN, NUT, BOLT AND WASHER SET

- Supplied with nuts, bolts and washers
- Long type bolts
- Multiple washers to ensure a watertight fit

| Item | Code |
|--------------------|--------|
| Close Coupling Kit | 363768 |



Close Coupling Kit Bolts
NUT, BOLT AND WASHERS (PAIR)

- Supplied with nuts, bolts and washers
- Standard size bolts

| Item | Code |
|--------------------|--------|
| Close Coupling Kit | 363761 |



03 Cistern & Tank Fittings // Close Coupling Kits & Spares



Close Coupling Kit Washer DOUGHNUT WASHER

- Manufactured from high-quality strong rubber
- Fits securely between cistern and pan
- To suit 1½" outlet

| Item | Code |
|---------------------------|--------|
| Close Coupling Kit Washer | 367486 |



Close Coupling Kit Washer FOAM WASHER

- Manufactured from high-quality materials
- Fits securely between cistern and pan
- To suit 1½" outlet

| Item | Code |
|---------------------------|--------|
| Close Coupling Kit Washer | 367491 |



Close Coupling Kit Washer 2" FOAM WASHER

- 2" Washer [110mm x 69mm x 18mm]
- Manufactured from high-quality materials
- Fits securely between cistern and pan
- To suit 2" outlet

| Size | Code |
|------------------------------|--------|
| 2" Close Coupling Kit Washer | 367494 |



Close Coupling Kit Washer STEPPED WASHER

- Manufactured from high-quality strong rubber
- Fits securely between cistern and pan
- To suit 1½" outlet

| Item | Code |
|---------------------------|--------|
| Close Coupling Kit Washer | 367490 |



Cistern to Pan Kit Washer SELF CENTRING CONICAL SEALING WASHER

- Manufactured from high-quality materials
- Fits securely between cistern and pan
- To suit 1½" outlet

| Item | Code |
|---------------------------|--------|
| Close Coupling Kit Washer | 367493 |



Close Coupling Kit Washer IDEAL STANDARD RING

- Ideal Standard, manufactured sealing ring
- Most commonly used with Ideal Standard toilets, but can also be used on other close coupled cisterns

| Item | Code |
|---------------------------|--------|
| Close Coupling Kit Washer | 367488 |



Overflow 19mm [¾"] TANK CONNECTOR/ CISTERN OVERFLOW

- ¾" BSP

| Size | Code |
|-----------------|--------|
| ¾" BSP Overflow | 367309 |



Overflow 19mm [¾"] VERTICAL CISTERN OVERFLOW STRAIGHT

- ¾" BSP

| Size | Code |
|-----------------|--------|
| ¾" BSP Overflow | 367308 |



Overflow 19mm [¾"] VERTICAL CISTERN OVERFLOW OFFSET

- ¾" BSP

| Size | Code |
|-----------------|--------|
| ¾" BSP Overflow | 367307 |

04 Pre-Packed Products // Plumbing Boxes



NO.1 IMPERIAL O RING PLUMBERS REPAIR KIT BOX

PRE-PACKED PRODUCTS // PLUMBING BOXES

No.1 Imperial O Ring Plumbers Repair Kit Box

Kit Contains:

- 018 'O' Ring x 15
- 19 'O' Ring x 15
- 115 'O' Ring x 15
- 212 'O' Ring x 5
- 213 'O' Ring x 5
- 119 'O' Ring x 5
- 121 'O' Ring x 5
- 117 'O' Ring x 10
- 110 'O' Ring x 15
- 025 'O' Ring x 15
- 118 'O' Ring x 5
- 119 'O' Ring x 5

| Item | Code |
|------------------------------|--------|
| No.1 Plumbers Repair Kit Box | 367528 |



NO.2 BALLVALVE PLUMBERS REPAIR KIT BOX

PRE-PACKED PRODUCTS // PLUMBING BOXES

No.2 Ball Valve Plumbers Repair Kit Box

Kit Contains:

- ½" Ball Valve Rubber Washers x 10
- ¾" Ball Valve Rubber Washers x 5
- ½" Ball Valve Seat Fibre x 10
- Small/Medium Brass Split Pins x 2/5
- ¾" Ball Valve Rubber Washers x 10
- 1" ¼" Ball Valve Rubber Washers x 5/5
- High Pressure Rubber Seats x 5
- Aquasave Ball Valve Rubber Washers x 5
- ¾" Ball Valve Rubber Washers x 10
- Ball Valve Stem Washer x 2
- 115 'O' Ring x 2
- Low Pressure Seats x 5

| Item | Code |
|------------------------------|--------|
| No.2 Plumbers Repair Kit Box | 367505 |



NO.3 TAP WASHER PLUMBERS REPAIR KIT BOX

PRE-PACKED PRODUCTS // PLUMBING BOXES

No.3 Tap Washer Plumbers Repair Kit Box

Kit Contains:

- ¾" Flat Tap Rubber Washers x 10
- ½" Flat Tap Rubber Washers x 10
- ¾" Flat Tap Rubber Washers x 10
- ¾" Flat Tap Rubber Washers x 8
- ½" Tantofex Tap Rubber Washers x 10
- ½" 7/16" Flat Tap and Jumper x 1/1
- ½" Delta Tap Washers x 5
- ½" 7/16" Dome Tap and Jumpers x 2/1
- ¾" Tantofex Tap Rubber Washers x 10
- ½" Pegler/Barking Grohe Tap Washers x 3/2
- ¾" Delta Tap Washers x 5
- ½" ¾" Cap & Liner Washer x 5/5

| Item | Code |
|------------------------------|--------|
| No.3 Plumbers Repair Kit Box | 367542 |

04 Pre-Packed Products // Plumbing Boxes



NO.4 FIBRE AND RUBBER WASHERS PLUMBERS REPAIR KIT BOX

PRE-PACKED PRODUCTS // PLUMBING BOXES

No.4 Fibre & Rubber Washers Plumbers Repair Kit Box

Kit Contains:

- ½" Ballvalve Seat Fibre Washers x 10
- ¾" Ballvalve Seat Fibre Washers x 5
- 15mm Flexible Tap Connector Washers x 10
- ¾" Washing Machine Hose Rubber Washer x 10
- ½" Top of Tap Body Fibre Washers x 5
- 15mm Fibre Tap Connector Washers x 10
- 22mm Flexible Tap Connector Washers x 10
- ¾" Top of Tap Body Fibre Washers x 5
- 22mm Fibre Tap Connector Washers x 10
- Bath Shower Divertor/ Washing Machine Hose Filter/ Hot Water Bottle Washers x 5/1/5
- Rubber/ Fibre/ ¾" Draw Off Tap Washers x 5/5/2

| Item | Code |
|------------------------------|--------|
| No.4 Plumbers Repair Kit Box | 367518 |



Pre-Packed Products // Plumbing Boxes 04



MEGA PLUMBING BOX

PRE-PACKED PRODUCTS // PLUMBING BOXES

Mega Plumbing Box. Contains 394 Products

Kit Contains:

- Various Tap Washers
- Ballvalve Washers
- Poly Washers
- Various 'O' Rings
- Hose Washers
- Fibre Washers
- Lift Arms
- Supa Tap A, B & D
- 1½" Ballvalve Diaphragm Washer
- Bath and Basin Plugs
- Ballvalve Seatings
- Bath and Basin Chain
- Brass Olives
- Cotter Pins
- Radiator Keys
- C Links
- Universal Seat Fixing Kit

| Item | Code |
|-------------------|--------|
| Mega Plumbing Box | 367556 |



NO.5 METRIC O RING PLUMBERS REPAIR KIT BOX

PRE-PACKED PRODUCTS // PLUMBING BOXES

No.5 Metric 'O' Ring Plumbers Repair Kit Box

Kit Contains:

- 3mm x 2mm 'O' Ring x 25
- 4mm x 2mm 'O' Ring x 25
- 6mm x 2mm 'O' Ring x 25
- 7mm x 2mm 'O' Ring x 25
- 10mm x 2.5mm 'O' Ring x 20
- 11mm x 2.5mm 'O' Ring x 20
- 12mm x 2.5mm 'O' Ring x 20
- 17mm x 2.5mm 'O' Ring x 20
- 19mm x 2.5mm 'O' Ring x 10
- 19mm x 3mm 'O' Ring x 10
- 20mm x 3mm 'O' Ring x 10
- 24mm x 3mm 'O' Ring x 10

| Item | Code |
|------------------------------|--------|
| No.5 Plumbers Repair Kit Box | 367531 |



MEGA TAP WASHER BOX

PRE-PACKED PRODUCTS // PLUMBING BOXES

Mega Tap Washer Box. Contains 695 Products

Kit Contains:

- ¾" Flat Tap Washers x 50
- ½" Flat Tap Washers x 100
- ¾" Flat Tap Washers x 50
- ¾" Flat Tap Washers x 100
- ¾" Dome Tap Washers x 25
- ½" Dome Tap Washers x 100
- ¾" Dome Tap Washers x 25
- ¾" Dome Tap Washers x 45
- ¾" Delta Tap Washers x 50
- ¾" Delta Tap Washers x 50
- ½" Tantofex Tap Washers x 50
- ¾" Tantofex Tap Washers x 50

| Item | Code |
|---------------------|--------|
| Mega Tap Washer Box | 367557 |



DIAPHRAGM WASHER BOX

PRE-PACKED PRODUCTS // PLUMBING BOXES

24/7 Diaphragm Washer Box

Kit Contains:

- Siamp Diaphragm Washer x 10
- Fluidmaster Standard Seal x 5
- Ballvalve 'O' Ring / Tail Washers x2 / x2
- Wisa Diaphragm Washer x 2
- 1¾" Ballvalve Diaphragm Washer x 10
- Wirquin Diaphragm Washer x 2
- Hydroflo Diaphragm Washer x 3
- 1¾" Ballvalve Washer x 5
- ½" Ballvalve Stem Washer x 5
- ½" Ballvalve Washer x 10

| Item | Code |
|----------------------|--------|
| Diaphragm Washer Box | 367514 |



MEGA IMPERIAL 'O' RING BOX

PRE-PACKED PRODUCTS // PLUMBING BOXES

Mega Imperial 'O' Ring Plumbers Repair Box. 435 'O' Rings

Kit Contains:

- 006 'O' Ring x 30
- 007 'O' Ring x 30
- 008 'O' Ring x 30
- 009 'O' Ring x 30
- 010 'O' Ring x 30
- 011 'O' Ring x 30
- 012 'O' Ring x 30
- 013 'O' Ring x 20
- 014 'O' Ring x 20
- 015 'O' Ring x 10
- 016 'O' Ring x 10
- 017 'O' Ring x 10
- 018 'O' Ring x 10
- 019 'O' Ring x 10
- 020 'O' Ring x 10
- 021 'O' Ring x 10
- 022 'O' Ring x 10
- 023 'O' Ring x 10
- 024 'O' Ring x 10
- 025 'O' Ring x 10
- 026 'O' Ring x 10
- 027 'O' Ring x 10
- 028 'O' Ring x 10
- 029 'O' Ring x 10
- 030 'O' Ring x 10
- 031 'O' Ring x 10
- 032 'O' Ring x 10
- 033 'O' Ring x 10
- 034 'O' Ring x 10
- 035 'O' Ring x 10
- 036 'O' Ring x 10
- 037 'O' Ring x 10
- 038 'O' Ring x 10
- 039 'O' Ring x 10
- 040 'O' Ring x 10
- 041 'O' Ring x 10
- 042 'O' Ring x 10
- 043 'O' Ring x 10
- 044 'O' Ring x 10
- 045 'O' Ring x 10
- 046 'O' Ring x 10
- 047 'O' Ring x 10
- 048 'O' Ring x 10
- 049 'O' Ring x 10
- 050 'O' Ring x 10
- 051 'O' Ring x 10
- 052 'O' Ring x 10
- 053 'O' Ring x 10
- 054 'O' Ring x 10
- 055 'O' Ring x 10
- 056 'O' Ring x 10
- 057 'O' Ring x 10
- 058 'O' Ring x 10
- 059 'O' Ring x 10
- 060 'O' Ring x 10
- 061 'O' Ring x 10
- 062 'O' Ring x 10
- 063 'O' Ring x 10
- 064 'O' Ring x 10
- 065 'O' Ring x 10
- 066 'O' Ring x 10
- 067 'O' Ring x 10
- 068 'O' Ring x 10
- 069 'O' Ring x 10
- 070 'O' Ring x 10
- 071 'O' Ring x 10
- 072 'O' Ring x 10
- 073 'O' Ring x 10
- 074 'O' Ring x 10
- 075 'O' Ring x 10
- 076 'O' Ring x 10
- 077 'O' Ring x 10
- 078 'O' Ring x 10
- 079 'O' Ring x 10
- 080 'O' Ring x 10
- 081 'O' Ring x 10
- 082 'O' Ring x 10
- 083 'O' Ring x 10
- 084 'O' Ring x 10
- 085 'O' Ring x 10
- 086 'O' Ring x 10
- 087 'O' Ring x 10
- 088 'O' Ring x 10
- 089 'O' Ring x 10
- 090 'O' Ring x 10
- 091 'O' Ring x 10
- 092 'O' Ring x 10
- 093 'O' Ring x 10
- 094 'O' Ring x 10
- 095 'O' Ring x 10
- 096 'O' Ring x 10
- 097 'O' Ring x 10
- 098 'O' Ring x 10
- 099 'O' Ring x 10
- 100 'O' Ring x 10
- 101 'O' Ring x 10
- 102 'O' Ring x 10
- 103 'O' Ring x 10
- 104 'O' Ring x 10
- 105 'O' Ring x 10
- 106 'O' Ring x 10
- 107 'O' Ring x 10
- 108 'O' Ring x 10
- 109 'O' Ring x 10
- 110 'O' Ring x 10
- 111 'O' Ring x 10
- 112 'O' Ring x 10
- 113 'O' Ring x 15
- 114 'O' Ring x 10
- 115 'O' Ring x 10
- 116 'O' Ring x 10
- 117 'O' Ring x 10
- 118 'O' Ring x 5
- 119 'O' Ring x 5
- 120 'O' Ring x 5
- 211 'O' Ring x 5
- 212 'O' Ring x 5
- 213 'O' Ring x 5
- 214 'O' Ring x 5
- 215 'O' Ring x 5
- 216 'O' Ring x 5

| Item | Code |
|-----------------------|--------|
| Imperial 'O' ring Box | 367559 |



04 Pre-Packed Products // Plumbing Boxes

24 COMPARTMENT 'O' RING BOX

PRE-PACKED PRODUCTS // PLUMBING BOXES

24 Compartment Plumbers Imperial 'O' Ring Box. 295 'O' Rings

Kit Contains:

- 019 'O' Ring x 15
- 020 'O' Ring x 15
- 120 'O' Ring x 15
- 121 'O' Ring x 15
- 122 'O' Ring x 15
- 123 'O' Ring x 15
- 124 'O' Ring x 15
- 125 'O' Ring x 15
- 126 'O' Ring x 15
- 217 'O' Ring x 15
- 218 'O' Ring x 15
- 219 'O' Ring x 15
- 220 'O' Ring x 15
- 221 'O' Ring x 10
- 222 'O' Ring x 10
- 223 'O' Ring x 10
- 224 'O' Ring x 10
- 226 'O' Ring x 10
- 225 'O' Ring x 10
- 325 'O' Ring x 10
- 326 'O' Ring x 10
- 327 'O' Ring x 10
- 328 'O' Ring x 5
- 329 'O' Ring x 5

| Item | Code |
|-----------------------------|--------|
| 24 Compartment 'O' Ring Box | 367558 |



ASSORTED IMPERIAL 'O' RING BOX

PRE-PACKED PRODUCTS // PLUMBING BOXES

18 Compartment Plumbers Imperial 'O' Ring Box. 340 'O' Rings

Kit Contains:

- 011 'O' Ring x 20
- 012 'O' Ring x 20
- 013 'O' Ring x 20
- 014 'O' Ring x 20
- 015 'O' Ring x 20
- 016 'O' Ring x 20
- 017 'O' Ring x 20
- 018 'O' Ring x 20
- 111 'O' Ring x 20
- 112 'O' Ring x 20
- 113 'O' Ring x 20
- 114 'O' Ring x 20
- 115 'O' Ring x 20
- 116 'O' Ring x 20
- 117 'O' Ring x 20
- 118 'O' Ring x 20
- 123 'O' Ring x 10
- 124 'O' Ring x 10

| Item | Code |
|--------------------------------|--------|
| Assorted Imperial 'O' Ring Box | 367551 |



ASSORTED WASHER PACK

PRE-PACKED PRODUCTS // PLUMBING BOXES

18 Compartment Assorted Washer Pack 203 Washers.

Kit Contains:

- 1/2" x 3/4" Flex Tube Washers x 15/10
- Washing Machine Hose Washers x 10
- 1/2" x 3/4" Prestex Washers x 10/10
- Draw off Tap Washers x 15
- Ballvalve Diaphragm Washers x 5
- 3/8" x 1/2" x 3/8" Flat Tap Washers x 15/30/10/10
- 1/2" x 3/4" Ballvalve Seating Washers x 10/10
- 1/2" x 3/4" Flexible Tap Connector Washers x 15/10
- 3/8" x 1/2" Rubber Hot Water Bottle Washers x 10
- 1/2" x 3/4" Fibre Tap Body Washer x 5/3

| Item | Code |
|----------------------|--------|
| Assorted Washer Pack | 367552 |



Pre-Packed Products // Plumbing Boxes 04

HANDY WASHER PACK

PRE-PACKED PRODUCTS // PLUMBING BOXES

19 Compartment Handy Washer Pack 263 Washers

Kit Contains:

- 1/2" x 3/4" Flex Tube Washers x 20/20
- Washing Machine Hose Washers/ Draw off Tap Washers x 20/20
- 1/2" x 3/4" Prestex Washers x 20/20
- Ballvalve Diaphragm Washers x 5
- 1/2" x 3/4" Flat Tap Washers x 20/10
- Supatap 'A', 'D' and 'B' x 3/5/2
- 1/2" x 3/4" Ballvalve Seating Washers x 20/10
- 1/2" x 3/4" Flexible Tap Connector Washers x 20/20
- 1/2" x 3/4" Dome Tap Washers x 10/2
- 1/2" x 3/4" Dome Tap Washer and Jumper x 3/1
- 1/2" x 3/4" Flat Tap Washer and Jumper x 3/2
- 1/2" x 3/4" Top Body Washer x 5/2

| Item | Code |
|-------------------|--------|
| Handy Washer Pack | 367553 |



04 Pre-Packed Products // Polybag Range



Air Cocks and Keys

AIR COCKS AND KEYS - POLYBAG

- A range of high quality Air Cocks and Keys handily packed in polybags

| Type | Pack Qty | Code |
|--------------------------|----------|--------|
| Brass Clock Type Rad Key | 1 | 368888 |
| Rad Key Alloy | 2 | 368890 |
| Rad Key Brass | 2 | 368891 |
| 1/4" Air Vent | 1 | 368893 |
| 1/2" Air Vent | 2 | 368894 |
| Air Vent Washer, Fibre | 5 | 368763 |



Brass Olives

BRASS OLIVES - POLYBAG

- A range of high quality Brass Olives handily packed in polybags

| Size | Pack Qty | Code |
|-------------------|----------|--------|
| 8mm Brass Olives | 5 | 368459 |
| 10mm Brass Olives | 5 | 368460 |
| 15mm Brass Olives | 10 | 368461 |
| 1/4" Brass Olives | 5 | 368467 |
| 22mm Brass Olives | 5 | 368463 |



Cistern Levers and Accessories

CISTERN LEVERS AND ACCESSORIES - POLYBAG

| Type | Pack Qty | Code |
|----------------------------|----------|--------|
| 'E' Type Lever | 1 | 368543 |
| Standard Cistern Lever, CP | 1 | 368541 |
| 'D' Type Lever | 1 | 368540 |
| Brass Adjustable Lift Arm | 1 | 368552 |
| 'X' Type Lever | 1 | 368545 |
| Multi-Purpose Lift-Arm | 1 | 368553 |



Flexible Tube & Hose Washers

FLEXIBLE TUBE & HOSE WASHERS - POLYBAG

- A range of high quality flexible Tube and Hose Washers handily packed in polybags

| Type | Pack Qty | Code |
|-----------------------------|----------|--------|
| 1/2" Shower Hose Washer | 5 | 368846 |
| 3/4" Gauze Filter Washer | 2 | 368853 |
| 3/4" Washing Machine Washer | 5 | 368851 |
| 1/2" Flexible Tube Washer | 10 | 368867 |



Flushpipe Accessories

FLUSHPIPE ACCESSORIES - POLYBAG

- A range of high quality Flushpipe Accessories handily packaged in polybags

| Type | Pack Qty | Code |
|-----------------------------|----------|--------|
| White Internal Connector | 1 | 368387 |
| Fin Type Pan Connector | 1 | 368390 |
| 32mm Flushpipe Sealing Ring | 2 | 368686 |
| 38mm Flushpipe Sealing Ring | 2 | 368687 |



Hinges, Brackets & Accessories

HINGES, BRACKETS & ACCESSORIES - POLYBAG

- A range of high quality Hinges, Brackets and Accessories handily packed in polybags

| Type | Pack Qty | Code |
|--------------------------------|----------|--------|
| Basin Brackets | Pair | 368627 |
| Universal Fixing Kit | Pair | 368633 |
| White Celmac Toilet Seat Hinge | 1 | 368634 |
| Black Celmac Toilet Seat Hinge | 1 | 368635 |

Pre-Packed Products // Polybag Range 04



Inlet Valve Accessories

INLET VALVE ACCESSORIES - POLYBAG

| Type | Pack Qty | Code |
|--|----------|--------|
| 3/8" Ballvalve Washer, Rubber | 2 | 368825 |
| 1/2 x 1/2 High Pressure Seating, White | 5 | 368837 |
| 3/4" Ball Valve Washer, Rubber | 2 | 368827 |

| Type | Pack Qty | Code |
|---------------------------------|----------|--------|
| Low Pressure Seating, Red | 5 | 368839 |
| 1 1/4" Ballvalve Washer, Rubber | 2 | 368819 |
| Large Cotter Pin, Brass | 2 | 368811 |
| Ballvalve Repair Kit Pack | 1 | 368829 |
| 1/2" Small Cotter Pin | 2 | 368809 |
| 1/2" Ballvalve Seating Washer | 5 | 368834 |
| 1 1/4" Ballvalve Washer | 2 | 368813 |
| 3/4" Ballvalve Seating Washer | 5 | 368836 |
| 1 1/4" Ballvalve Washer | 5 | 368814 |
| 1/2" Ballvalve Tail washer | 5 | 368857 |
| 1/2" Ballvalve Washer, Rubber | 5 | 368820 |



Miscellaneous Washers

MISCELLANEOUS WASHERS - POLYBAG

| Type | Pack Qty | Code |
|-------------------------------|----------|--------|
| Immersion Heater Washer | 1 | 368877 |
| Bath/Shower Diverter Washer | 2 | 368855 |
| Large Immersion Heater Washer | 1 | 368878 |

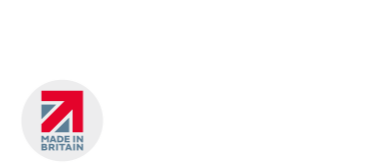

Nuts and Clips

NUTS AND CLIPS - POLYBAG

- A range of high quality Nuts and Clips handily packed in polybags

| Type | Pack Qty | Code |
|--------------------------|----------|--------|
| 15mm Snap in Pipe Clip | 5 | 368600 |
| 16-22mm Hose Clip | 2 | 368881 |
| 18-25mm Hose Clip | 2 | 368882 |
| 15mm Wrap Over Pipe Clip | 5 | 368603 |



Pillar Tap Washers

PILLAR TAP WASHERS - POLYBAG

| Type | Pack Qty | Code |
|----------------------------------|----------|--------|
| 1/2" Pillar Tap Washer | 5 | 368637 |
| 1 1/4" Lavatory/Basin Washer | 5 | 368663 |
| 1/2" Pillar Tap Washer - C.N.A.F | 10 | 368640 |
| 1 1/4" Sink Washer | 5 | 368668 |
| 1/2" Pillar Tap Washer, Rubber | 10 | 368644 |
| 1 1/2" Bath Washer | 5 | 368671 |
| 1/2" Pillar Tap Washer, Rubber | 5 | 368647 |
| Assorted Washer Pack | 8 | 368675 |
| 3/4" Pillar Tap Washer | 10 | 368646 |
| 1 1/2" Sink Washer | 5 | 368677 |
| 3/4" Pillar Tap Washer, C.N.A.F | 10 | 368650 |
| 3/4" Pillar Tap Washer, Rubber | 10 | 368654 |
| Universal Top Hat Washer | 2 | 368709 |
| 1" Tank Washer | 5 | 368656 |
| Split Klick Top Hat Washer | 2 | 368711 |
| Split Klick Centralising Washer | 2 | 368712 |
| 1 1/4" Bath Washer | 5 | 368661 |



Plugs, Chains and Stoppers

PLUGS, CHAINS AND STOPPERS - POLYBAG

- A range of high quality Plugs, Chains and Stoppers handily packed in polybags

| Type | Pack Qty | Code |
|-----------------------------|----------|--------|
| 1 1/4" White Waste Plug | 2 | 368562 |
| White Bath Overflow Stopper | 1 | 368578 |

| Type | Pack Qty | Code |
|-------------------------------|----------|--------|
| 1 1/2" Black Waste Plug | 2 | 368556 |
| 1 3/4" Black Waste Plug | 2 | 368563 |
| Cistern Hole Stopper - Chrome | 1 | 368586 |
| 12" Ball Chain Stay & Hook | 1 | 368588 |
| 1 1/2" Plug, CP on Brass | 1 | 368559 |
| 1 3/4" Plug, CP on Brass | 1 | 368565 |
| Bath Overflow Stopper | 1 | 368580 |
| 12" Oval Chain - Stay & Hook | 1 | 368592 |
| White Tap Hole Stopper | 1 | 368571 |
| 18" Ball Chain Stay & Hook | 1 | 368593 |
| CP Tap Hole Stopper | 1 | 368573 |
| 18" Ball Chain c/w 2 Hooks | 1 | 368594 |

04 Pre-Packed Products // Polybag Range



Syphon Accessories SYPHON ACCESSORIES - POLYBAG

| Type | Pack Qty | Code |
|------------------------------------|----------|--------|
| Nut, Bolt and Washer C.C Kit- Pair | Pair | 368392 |
| Mixed Pack Syphon Dia. Washer | 10 | 368699 |
| Close Coupling Kit | 1 | 368396 |
| Syvac Aspirator | 1 | 368493 |
| 'Doughnut' C.C Kit Washer | 1 | 368713 |
| 1½" Syphon Tail Washer, Rubber | 2 | 368691 |
| 2" 'C' Link, Small | 2 | 368496 |
| 1½" Syphon Tail Washer, Rubber | 2 | 368693 |
| 1" Syphon Tail Washer, Rubber | 2 | 368695 |
| 'C' Link Small & Large | 2 | 368498 |
| 4½" Syphon Dia. Washer | 5 | 368700 |
| 4" C Link Large | 2 | 368500 |
| Petcock | 1 | 368518 |

Tap Washers TAP WASHERS - POLYBAG

| Type | Pack Qty | Code |
|-------------------------------|----------|--------|
| ½" Flat Tap Washer c/w Jumper | 2 | 368727 |
| ¾" Flat Tap Washer c/w Jumper | 2 | 368729 |
| ¾" Flat Tap Washer | 5 | 368731 |
| ¾" Prestex Washer | 10 | 368769 |
| ½" Flat Tap Washer | 10 | 368734 |
| ½" Flex Tap Connector Washer | 10 | 368774 |
| ¾" Flat Tap Washer | 10 | 368742 |
| ¾" Flex Tap Connector Washer | 10 | 368780 |
| ¾" Flat Tap Washer | 5 | 368743 |
| ½" Delta Tap Washer | 5 | 368789 |
| 1" Flat Tap Washer | 1 | 368747 |
| ¾" Delta Tap Washer | 5 | 368794 |
| ½" Pegler Washer | 5 | 368749 |
| Supatap 'A' Washer | 2 | 368798 |
| Supatap 'B' Washer | 2 | 368800 |
| ½" Dome Tap Washer c/w Jumper | 2 | 368756 |
| Supatap 'D' Washer | 2 | 368802 |
| ¾" Dome Tap Washer c/w Jumper | 2 | 368758 |
| ½" Tantofex Washer | 5 | 368804 |
| ½" Dome Tap Washer | 5 | 368760 |
| ¾" Tantofex Washer | 5 | 368807 |
| ¾" Dome Tap Washer | 5 | 368762 |
| ½" Draw Off Cock Washer | 5 | 368862 |
| ½" Prestex Washer | 10 | 368764 |

Trap Sealing Washers TRAP SEALING WASHERS - POLYBAG

| Type | Pack Qty | Code |
|------------------------|----------|--------|
| 32mm Trap Sealing Ring | 2 | 368682 |
| 38mm Trap Sealing Ring | 2 | 368684 |
| 32mm Trap Inlet Washer | 2 | 368723 |
| 38mm Trap Inlet Washer | 2 | 368725 |

Washers & Seals // Tap 05



Top Hat Washers TO FIT EITHER ½" OR ¾" TAPS

| Item | Code |
|--------------------------------|--------|
| ½"/¾" Universal Top Hat Washer | 370207 |
| ½" Top Hat Washer | 367479 |
| ¾" Top Hat Washer | 367480 |
| Pillar Tap Fixing Washer | 367484 |

Split-Klick Washers MINIMISES THE RISK OF TAP SPIN

- Manufactured from high quality materials
- Simple but effective product
- To suit ½" taps

| Item | Code |
|--------------------------------|--------|
| Split Kick Top Hat Washer | 367483 |
| Split Kick Centralising Washer | 367485 |

Flat Tap Washer comes with Brass Jumper REPLACEMENT FOR WORN OR LEAKING TAP WASHERS

| Size | Code |
|------|--------|
| ½" | 367841 |
| ¾" | 367843 |



Flat Tap Washer FLAT TAP WASHERS IN VARIOUS SIZES

| Size | OD (mm) | ID (mm) | Thickness (mm) | Code |
|------|---------|---------|----------------|--------|
| ¾" | 15.84 | 4.46 | 4.5 | 367845 |
| ½" | 18.56 | 4.7 | 4.5 | 367851 |
| ¾" | 21.42 | 4.87 | 5 | 370335 |
| ¾" | 24.96 | 4.93 | 5 | 367860 |
| 1" | 30.76 | 4.73 | 4 | 367865 |



Dome Tap Washer DOMED TAP WASHERS IN VARIOUS SIZES

| Size | OD (mm) | ID (mm) | Thickness (mm) | Code |
|------|---------|---------|----------------|--------|
| ¾" | 15.22 | 7.05 | 7 | 367876 |
| ½" | 17.08 | 3.37 | 9 | 370334 |
| ¾" | 19.77 | 4.55 | 9 | 367885 |
| ¾" | 22.9 | 5.06 | 10 | 367889 |
| 1" | 29.8 | 10.2 | 10 | 367894 |



Red Fibre Tap Washer RED FIBRE FLAT TAP WASHERS. VARIOUS SIZES.

| Size | OD (mm) | ID (mm) | Thickness (mm) | Code |
|------|---------|---------|----------------|--------|
| ¾" | 16 | 3.86 | 2.85 | 367927 |
| ½" | 19.15 | 4.7 | 4.2 | 367928 |
| ¾" | 22.1 | 4.5 | 4.74 | 367930 |
| ¾" | 25.5 | 5 | 2.9 | 367931 |



Dome Tap Washer with Jumper DOMED TAP WASHERS IN VARIOUS SIZES - WITH PLASTIC JUMPER

- Designed to fit a range of tap sizes

| Size | Code |
|------|--------|
| ¾" | 367871 |
| ½" | 367872 |
| ¾" | 367874 |
| ¾" | 367875 |



Delta Tap Washer DELTA (21) TAP WASHER

| Size | OD (mm) | ID (mm) | Thickness (mm) | Code |
|------|---------|---------|----------------|--------|
| ½" | 15.64 | 5.02 | 5.3 | 367934 |
| ¾" | 18.46 | 4.23 | 5.12 | 370344 |



Tantofex Tap Washer TANTOFEX TAP WASHER. VARIOUS SIZES

| Size | OD (mm) | ID (mm) | Thickness (mm) | Code |
|------|---------|---------|----------------|--------|
| ½" | 16.42 | 5.63 | 5 | 370217 |
| ¾" | 19.6 | 5.96 | 4 | 367946 |

05 Washers & Seals // Taps // Toilet Cistern / Tank



Pegler Tap Washer
PEGLER TAP WASHER. VARIOUS SIZES.

| Size | OD (mm) | ID (mm) | Thickness (mm) | Code |
|------|---------|---------|----------------|--------|
| ½" | 15.92 | 3.8 | 4.5 | 370692 |
| ¾" | 18.06 | 5.2 | 4 | 370693 |



Top of Tap Washer
TOP OF TAP BODY WASHERS - FIBRE

| Type | OD (mm) | ID (mm) | Thickness (mm) | Code |
|------|---------|---------|----------------|--------|
| No.1 | 31.5 | 28.51 | 1.5 | 367950 |
| No.2 | 30.06 | 25.34 | 1.5 | 367952 |
| No.3 | 28.47 | 23.8 | 1.5 | 367948 |
| No.4 | 38.01 | 31 | 1.5 | 367949 |



Supa-Tap Washer
SUPA-TAP WASHERS. VARIOUS SIZES.
• Available in either ½" or ¾"

| Size | Code |
|-----------------|--------|
| ½" (Supa-tap A) | 367938 |
| ¾" (Supa-tap B) | 367941 |



Anti-Splash Tap Washer
ANTI-SPLASH SUPA-TAP WASHER

| Item | Code |
|------------------------|--------|
| Anti-Splash Tap Washer | 367939 |



Ballvalve Washers
BALLVALVE WASHERS IN VARIOUS SIZES AND TYPES

| Size | OD (mm) | Thickness (mm) | Code |
|-----------------|---------|----------------|--------|
| ⅜" | 10 | 3 | 367980 |
| ½" | 13 | 3 | 367982 |
| ½" Low Pressure | 13 | 3 | 367984 |
| ⅝" | 16 | 3.5 | 370336 |
| ¾" | 19 | 3 | 367985 |
| ¾" Low Pressure | 19 | 3 | 367987 |
| ⅞" | 23 | 3 | 370218 |
| 1" | 25 | 3 | 367972 |
| 1¼" | 32 | 3 | 367975 |
| 1½" | 38 | 3 | 367978 |



Ballvalve Seating Washer
BALLVALVE SEATING WASHERS IN VARIOUS SIZES
• Available in either ½" or ¾"

| Size | OD (mm) | ID (mm) | Thickness (mm) | Code |
|------|---------|---------|----------------|--------|
| ½" | 21.94 | 10.99 | 1.5 | 367989 |
| ¾" | 23.8 | 16.73 | 1.5 | 367991 |

Washers & Seals // Trap / Waste 05

Poly Washers
MANUFACTURED FROM LOW DENSITY POLYTHENE



| Size | OD (mm) | ID (mm) | Thickness (mm) | Code |
|--------------------|---------|---------|----------------|--------|
| ½" Pillar Tap | 38 | 22 | 1.5 | 367430 |
| ¾" Pillar Tap | 44 | 29 | 1.5 | 367435 |
| 1" Tank | 64 | 34 | 1.5 | 367441 |
| 1¼" Lavatory Basin | 60 | 34 | 1.5 | 367445 |
| 1¼" Sink | 89 | 43 | 2 | 367449 |
| 1½" Sink | 89 | 49 | 1.5 | 367456 |
| 1¼" Bath | 71 | 43 | 1.5 | 367444 |
| 1½" Bath | 71 | 49 | 1.5 | 367453 |

Anti-Rotational Washers
MANUFACTURED FROM PE FOAM 2mm THICK



| Size | OD (mm) | ID (mm) | Code |
|---------------|---------|---------|--------|
| ½" Pillar Tap | 38 | 22 | 367431 |
| ¾" Pillar Tap | 44 | 29 | 367436 |



Fibre Washers
1.5mm THICK FIBRE WASHERS
• Epson Holdtite Fibre Washers. Manufactured from C.N.A.F.

| Size | OD (mm) | ID (mm) | Thickness (mm) | Code |
|--------------------|---------|---------|----------------|--------|
| ½" Pillar Tap | 38 | 22 | 1.5 | 367432 |
| ¾" Pillar Tap | 45 | 28 | 1.5 | 367437 |
| 1" Tank | 65 | 35 | 1.5 | 367442 |
| 1¼" Lavatory Basin | 60 | 42 | 1.5 | 367446 |
| 1½" Sink | 83 | 50 | 1.5 | 367457 |
| 1¼" Sink | 88.2 | 43.2 | 1.5 | 367450 |

Rubber Washers
RUBBER WASHERS IN VARIOUS SIZES
• Epson Holdtite Rubber Washers



| Size | OD (mm) | ID (mm) | Thickness (mm) | Code |
|--------------------|---------|---------|----------------|--------|
| ½" Pillar Tap | 38 | 22 | 1.5 | 367434 |
| ¾" Pillar Tap | 44 | 29 | 2 | 367439 |
| 1" Tank | 64 | 34 | 2 | 367440 |
| 1¼" Lavatory Basin | 60 | 34 | 3 | 367447 |
| 1¼" Sink | 85.2 | 43.2 | 1.5 | 367451 |
| 1½" Sink | 88 | 51.6 | 1 | 367458 |
| 1½" Bath | 71.4 | 46.5 | 1.5 | 367454 |



Trap Inlet Sealing Washer
2mm THICK TRAP INLET SEALING WASHERS IN VARIOUS SIZES
• Available in either 1¼" or 1½"

| Size | OD (mm) | ID (mm) | Thickness (mm) | Code |
|------|---------|---------|----------------|--------|
| 1¼" | 38 | 34 | 2 | 367732 |
| 1½" | 42 | 38 | 2 | 367733 |



Outlet Sealing Washer
TAPERED TRAP OUTLET SEALING WASHER

| Size | Code |
|------|--------|
| 1¼" | 367460 |
| 1½" | 367461 |

Top of Trap Washers
3mm THICK TOP OF TRAP WASHERS IN VARIOUS SIZES
• Available in either 1¼" or 1½"



| Size | OD (mm) | ID (mm) | Thickness (mm) | Code |
|------|---------|---------|----------------|--------|
| 1¼" | 40 | 32 | 3 | 368017 |
| 1½" | 45 | 34 | 3 | 368018 |

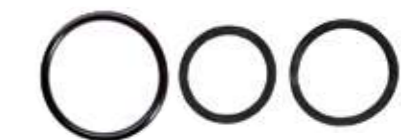

Bottle Trap Washers
BOTTLE TRAP WASHERS IN VARIOUS SIZES
• Available in either 1¼" or 1½"

| Size | OD (mm) | ID (mm) | Thickness (mm) | Code |
|---------------------------|---------|---------|----------------|--------|
| Bottle Trap 'O' Ring Seal | 68 | 63 | 2.5 | 367720 |
| 1¼" | 40 | 33 | 2 | 368007 |
| 1½" | 47 | 40.07 | 2 | 368008 |

05 Washers & Seals // Central Heating // Service & Hose



Draw Off Tap Washer
RANGE OF RUBBER AND FIBRE DRAW OFF TAP WASHERS

- Available in a range of sizes

| Type | OD (mm) | ID (mm) | Thickness (mm) | Code |
|---------------|---------|---------|----------------|--------|
| Rubber | 13.82 | 4.02 | 3 | 370337 |
| Fibre | 14.84 | 3.82 | 2.5 | 368033 |
| Rubber Type B | 12.18 | 4.25 | 2.2 | 368031 |
| Rubber | 19 | 5.10 | 4.30 | 368029 |



Circulation Pump Washer
FIBRE AND RUBBER CIRCULATION PUMP WASHERS

- Available in a range of sizes

| Type | OD (mm) | ID (mm) | Thickness (mm) | Code |
|--------|---------|---------|----------------|--------|
| Rubber | 44.31 | 31.43 | 3 | 368026 |
| Fibre | 44.31 | 31.74 | 2 | 368027 |



Immersion Heater Washer
RANGE OF WASHERS FOR IMMERSION HEATERS

- Available in a range of sizes

| Type | OD (mm) | ID (mm) | Thickness (mm) | Code |
|------------------------------------|---------|---------|----------------|--------|
| Standard (Fibre) | 84 | 65.96 | 2 | 368047 |
| Large (Fibre) | 96 | 67 | 2.5 | 368048 |
| Graphite Coated Both Sides (Fibre) | 95.4 | 67 | 2.5 | 368049 |



Swivel Washer
PRESTEX '43' SWIVEL WASHERS

- Available in a range of sizes

| Type | OD (mm) | ID (mm) | Thickness (mm) | Code |
|------------|---------|---------|----------------|--------|
| ½" (Fibre) | 18.25 | 15 | 1.75 | 367908 |
| ¾" (Fibre) | 23.88 | 19.85 | 1.65 | 367913 |
| 1" (Fibre) | 31.33 | 28.67 | 1.5 | 367907 |



Cap and Liner Washer
WRAS APPROVED CAP & LINER WASHER

- Available in either ½" or ¾"

| Size | OD (mm) | ID (mm) | Thickness (mm) | Code |
|------|---------|---------|----------------|--------|
| ½" | 18.25 | 14.74 | 1.5 | 367910 |
| ¾" | 23.6 | 19.67 | 1.5 | 367915 |



Nylon Tap Connector Washer
NYLON TAP CONNECTOR WASHERS IN MULTIPLE SIZES

- Available in either ½" or ¾"

| Size | OD (mm) | ID (mm) | Thickness (mm) | Code |
|------|---------|---------|----------------|--------|
| ½" | 18.45 | 14.6 | 2 | 367911 |
| ¾" | 23.87 | 19.5 | 2 | 367916 |



Flexible Tap Connector Washers
FLEXIBLE TAP WASHERS IN VARIOUS STYLES AND SIZES

- Available in either ½" or ¾"

| Size | OD (mm) | ID (mm) | Thickness (mm) | Code |
|--------------------------------|---------|---------|----------------|--------|
| ½" C.N.A.F. | 18.45 | 11.25 | 1.5 | 367919 |
| ¾" C.N.A.F. | 24.29 | 14.25 | 1.5 | 367922 |
| ¾" Rubber | 15 | 7.75 | 2.5 | 367918 |
| ¾" to suit SF 19mm (¾") Rubber | 21 | 17 | 2 | 367926 |
| ½" Graphite Coated | 19.38 | 11 | 1.5 | 367920 |
| ¾" Graphite Coated | 24.32 | 14 | 1.5 | 367923 |
| ½" to suit SF 13mm (½") Rubber | 18 | 13 | 2 | 367925 |



Cap and Liner Washer
VARIOUS NONE WRAS CAP AND LINER WASHERS

| Size | OD (mm) | ID (mm) | Thickness (mm) | Code |
|----------------|---------|---------|----------------|--------|
| ½" | 18 | 15 | 3 | 368023 |
| ¾" | 20 | 17 | 2.5 | 368024 |
| ¾" | 22 | 17 | 2.5 | 368025 |
| ¾" Boss Washer | 32 | 26 | 3 | 368022 |

Washers & Seals // Service & Hose // General // O Rings 05

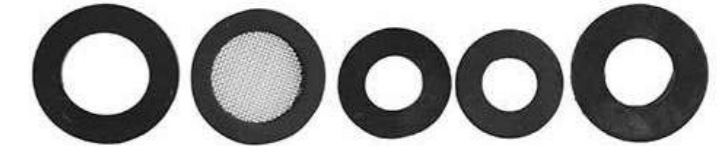

Flexible Tube and Hose Washers

TUBE AND HOSE WASHERS IN VARIOUS STYLES AND SIZES

- Available in a range of sizes

| Type | OD (mm) | ID (mm) | Thickness (mm) | Code |
|--|---------|---------|----------------|--------|
| ¾" Washing Machine Hose | 24 | 12 | 2 | 368011 |
| ¾" Gauze Filter to suit Washing Machine Hose | 24.08 | 16 | 4 | 368014 |
| ½" Shower Hose | 19.35 | 10 | 2 | 368009 |
| ½" Flexible Tube | 20 | 10 | 1.7 | 368034 |
| ¾" Flexible Tube | 25.75 | 15 | 2 | 368036 |
| Bath/Shower Mixer Diverter | 27.45 | 10 | 1.5 | 368019 |
| ¾" x ¾" Hot Water Bottle | 19.06 | 9.6 | 2 | 368046 |



Blanking Cap Washers
1.5mm BLANKING CAP WASHERS

- Manufactured from high quality materials
- Available in a range of sizes

| Type | OD (mm) | Thickness (mm) | Code |
|---------------------------|---------|----------------|--------|
| Solid Fibre Disc (small) | 18.7 | 1.5 | 368053 |
| Solid Fibre Disc (Medium) | 23.39 | 1.5 | 368055 |
| Solid Fibre Disc (Large) | 31.88 | 1.5 | 368057 |



Red Fibre Washers
RED FIBRE WASHERS [1.5mm THICK]

| OD (mm) | ID (mm) | Thickness (mm) | Code |
|---------|---------|----------------|--------|
| 9 | 6.4 | 1.5 | 368058 |
| 12.6 | 8.3 | 1.5 | 368059 |
| 16 | 10 | 1.5 | 368060 |
| 17.5 | 11.5 | 1.5 | 368061 |
| 19 | 13.5 | 1.5 | 368062 |
| 22 | 14.6 | 1.5 | 368063 |
| 22 | 17 | 1.5 | 368064 |



O Rings Imperial
IMPERIAL 'O' RINGS IN VARIOUS SIZES

- O Rings supplied polybagged in packs of 10
- All O Rings are manufactured from Nitrile Rubber 70° Shore A

VISIT OUR WEBSITE FOR THE FULL PRODUCT RANGE



O Rings Metric
METRIC 'O' RINGS IN VARIOUS SIZES

- O Rings supplied polybagged in packs of 10
- All O Rings are manufactured from Nitrile Rubber 70° Shore A

VISIT OUR WEBSITE FOR THE FULL PRODUCT RANGE



Pipes, Valves & Fittings

For every job, there's a precise part that saves the day. Whether you're looking for plumbing pipes, fittings, valves, or something else entirely, you'll find exactly what you need in the full TYDE range.

For live product lead times please visit our website.



In this section

| | | | | | |
|----|------------------------------------|-----|----|------------------------------------|-----|
| 01 | » Brass Float Valves & Accessories | 122 | 07 | » Consumables | 147 |
| 02 | » Plastic Floats | 128 | 08 | » Drainage Equipment | 148 |
| 03 | » Compression Pipe Fittings | 129 | 09 | » Gas Products | 153 |
| | Brass Pipe Fittings | 129 | 10 | » Pipe Clips | 156 |
| | Chrome Pipe Fittings | 133 | 11 | » Plumbing Brassware & Accessories | 160 |
| | DZR Pipe Fittings | 134 | | Radiator & Heating Products | 161 |
| | Lead Free Pipe Fittings | 136 | | Washing Machine Accessories | 166 |
| 04 | » End Feed Pipe Fittings | 137 | | Valves | 167 |
| 05 | » Solder Ring Pipe Fittings | 141 | | Flexible Tap Connectors | 174 |
| 06 | » Threaded Pipe Fittings | 144 | 12 | » Water Hammer Arrestors | 175 |



Visit our website

Visit our website and search our extensive range of plumbing parts, find key product information such as technical specifications, installation and troubleshooting guides and create your order all in one place using our Quote Builder function.

01 Brass Float Valves & Accessories

PART 2 SIDE ENTRY BALLVALVE

BRASS FLOAT VALVES & ACCESSORIES // SIDE ENTRY BALLVALVE

Brass Part 2 Side Entry Ballvalve

- WRAS Approved
- To BS1212 Part 2
- Can be supplied with bronze seats, brass backnuts and varying lever lengths
- Recommended float use:
 ½" inlet – 4½" with ⅜" Thread;
 ¾" inlet – 6" with ⅜" Thread
- Standard Nylon Seat supplied 60°; Bronze Seats 80°



High Pressure: ½" Inlet – 8.3/4" x 3.1/2" Lever, 1/8" Seat

| Size | Code |
|--------------------------------------|--------|
| 1½" Standard Tail, Brass Backplate | 366860 |
| 1½" Standard Tail, Plastic Backplate | 366878 |
| 2" Tail, Brass Backplate | 366879 |
| 3" Tail, Brass Backplate | 366880 |

High Pressure: ¾" Inlet – 8.3/4" x 3.1/2" Lever, 1/4" Seat

| | |
|------------------------------------|--------|
| 1½" Standard Tail, Brass Backplate | 366886 |
|------------------------------------|--------|

Low Pressure: ½" Inlet – 8.3/4" x 3.1/2" Lever, 3/8" Seat

| | |
|------------------------------------|--------|
| 1½" Standard Tail, Brass Backplate | 330085 |
| 2" Tail, Brass Backplate | 366898 |
| 3" Tail, Brass Backplate | 366899 |

Low Pressure: ¾" Inlet – 8.3/4" x 3.1/2" Lever, 3/8" Seat

| | |
|------------------------------------|--------|
| 1½" Standard Tail, Brass Backplate | 366892 |
|------------------------------------|--------|

Medium Pressure: ½" Inlet – 8.3/4" x 3.1/2" Lever, 3/16" Seat

| | |
|------------------------------------|--------|
| 1½" Standard Tail, Brass Backplate | 366890 |
|------------------------------------|--------|



PART 2 BOTTOM ENTRY BALLVALVE

BRASS FLOAT VALVES & ACCESSORIES // BOTTOM ENTRY PART 2 BALLVALVE

Part 2 Bottom Entry Ballvalve

- Can be supplied with bronze seats, brass backnut and varying lever lengths
- Standpipe can be supplied straight or offset and in varying lengths
- To BS1212 Part 2
- 9" Height
- Available in both High and Low Pressure specification



High Pressure: ½" Inlet – 8.3/4" x 3.1/2" Lever, 1/8" Seat

| Size | Code |
|---------------------------------|--------|
| 1½" Standard Tail, 9" Standpipe | 366883 |

Low Pressure: ½" Inlet – 8.3/4" x 3.1/2" Lever x 3/8" Seat

| Size | Code |
|---------------------------------|--------|
| 1½" Standard Tail, 9" Standpipe | 366900 |

01

Brass Float Valves & Accessories 01

PART 1 SIDE ENTRY BALLVALVE

BRASS FLOAT VALVES & ACCESSORIES // PART 1 SIDE ENTRY BALLVALVE

Brass Part 1 Side Entry Ballvalve

- To BS1212 Part 1
- Available with bronze seat, brass piston, brass backnut, and varying lever lengths if required
- Recommended float use:
 ½" inlet – 4½" with ⅜" Thread
 ¾" inlet – 6" with ⅜" Thread



High Pressure: ½" Inlet – 8.3/4" Lever with 5/16th Thread, 1/8" Seat

| Size | Code |
|-------------------|--------|
| 1½" Standard Tail | 366802 |
| 2" Tail | 366818 |
| 3" Tail | 366823 |

Low Pressure: ½" Inlet – 8.3/4" Lever with 5/16th Thread, 3/8" Seat

| Size | Code |
|-------------------|--------|
| 1½" Standard Tail | 366838 |
| 2" Tail | 366847 |
| 3" Tail | 366851 |

PART 1 – 3/4" - 2" INLETS SIDE ENTRY BALLVALVE

BRASS FLOAT VALVES & ACCESSORIES // PART 1 3/4"- 2" INLETS SIDE ENTRY BALLVALVE

Brass Part 1 Side Entry Ballvalve

- Brass float operated
- Ballvalve supplied with removable seats and brass backnuts
- To suit BS1212 Part 1



High Pressure

| Inlet | Lever | Seat | Piston | Tail | Code |
|-------|-------|------|--------|------|--------|
| ¾" | 13" | ½" | Nylon | 1½" | 366901 |
| ¾" | 13" | ½" | Nylon | 3" | 366902 |
| 1" | 16" | ¾" | Brass | 1½" | 366836 |
| 1½" | 22" | ¾" | Brass | 1¾" | 366854 |
| 1½" | 22" | ¾" | Brass | 1¾" | 366856 |
| 2" | 29" | 1" | Brass | 2" | 366858 |

Low Pressure

| Inlet | Lever | Seat | Piston | Tail | Code |
|-------|-------|------|--------|------|--------|
| ¾" | 13" | ½" | Nylon | 1½" | 366914 |
| ¾" | 13" | ½" | Nylon | 3" | 366915 |
| 1½" | 22" | ¾" | Brass | 1¾" | 366855 |
| 1½" | 22" | ¾" | Brass | 1¾" | 366857 |
| 2" | 29" | 1" | Brass | 2" | 366859 |

01 Brass Float Valves & Accessories



PART 1 BOTTOM ENTRY BALLVALVE

BRASS FLOAT VALVES & ACCESSORIES // BOTTOM ENTRY PART 1 BALLVALVE

Part 1 Bottom Entry Ballvalve

- To BS1212 Part 1
- 9" Height
- Can be supplied with bronze seat, brass backnut and varying lever lengths. Standpipe can be supplied straight or offset or in varying lengths

| High Pressure: 1/2" Inlet - 8.3/4" Lever, 1/8" Seat | |
|---|--------|
| Size | Code |
| 1 1/4" Tail, 9" Standpipe | 366832 |
| Low Pressure: 1/2" Inlet - 8.3/4" Lever x 3/8" Seat | |
| Size | Code |
| 1 1/4" Tail, 9" Standpipe | 366853 |

Drop Arm and Adaptor

ENABLES 'AIR GAP' TO BE ACHIEVED

- Enables the correct 'Air Gap' to be achieved. Available to suit all float operated piston type valves.
- Manufactured from high quality materials
- Designed to help backflow prevention from contamination into clean water supply



| Size | Drop | Code |
|--------------------------|------|--------|
| 1/16" BSW Brass Drop Arm | 13" | 367005 |
| 1/16" BSW Brass Drop Arm | 18" | 367006 |
| 1/16" BSW Brass Drop Arm | 18" | 367007 |
| 1/16" BSW Brass Drop Arm | 12" | 367008 |
| 1/16" BSW Brass Drop Arm | 21" | 367009 |
| 1/8" BSW Brass Drop Arm | 24" | 367010 |
| 1/4" BSW Brass Drop Arm | 24" | 367011 |
| 3/8" BSW Brass Drop Arm | 24" | 367012 |
| 1/2" BSW Brass Drop Arm | 18" | 367013 |

Float Operated Valve

MOH FLOAT OPERATED VALVE

- Manufactured from high quality materials
- 1/16" Thread on lever

| Inlet | Lever | Seat | Tail | Code |
|-------|---------|------|--------|--------|
| 1/2" | 11 3/4" | 1/8" | 1 1/8" | 366827 |
| 3/4" | 13 1/2" | 1/4" | 1 1/4" | 366908 |

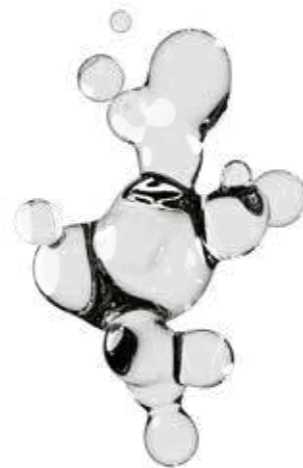

Brass Float Valves & Accessories 01



Lever Part 1

SUPPLIED WITH LOCKING NUT

- Supplied with locking nut
- Range of sizes to suit all needs
- Manufactured from high quality materials
- Do not bend

| Size | Ballvalve Size | Code |
|-----------------------|-----------------|--------|
| 8 3/4" Standard Lever | 1/2" | 366960 |
| 10 1/2" Lever | 1/2" | 366962 |
| 6" Lever | 1/2" | 366976 |
| 13" Standard Lever | 3/4" | 366973 |
| 8 3/4" Lever | 3/4" | 366981 |
| 6" Lever | 3/4" | 366984 |
| 16" Standard Lever | 1" | 366982 |
| 22" Standard Lever | 1 1/4" & 1 1/2" | 366964 |
| 29" Standard Lever | 2" | 366983 |



Lever Part 2

SUPPLIED WITH FLOAT ADJUSTER

- Supplied with Float Adjuster
- Range of sizes to suit all needs
- Manufactured from high quality materials
- Do not bend

| Size | Code |
|---|--------|
| 8 3/4" x 3 1/2" for 1/2" Part 2 Ballvalve | 366963 |



Brass Pistons

PART 1 BRASS PISTONS MADE TO BS1212

- Manufactured from high quality materials
- Supplied complete with washer

| Size | Code |
|-----------------------------------|--------|
| 1/2" High Pressure | 366989 |
| 1/2" Low Pressure | 366990 |
| 3/4" High/Low Pressure | 366993 |
| 1" High/Low Pressure | 366991 |
| 1 1/4" & 1 1/2" High/Low Pressure | 366992 |
| 2" High/Low Pressure | 366994 |



Cotter Pins

BRASS COTTER PINS

- Suitable for linkage between ballvalve and lever
- Available in a variety of sizes to suit our range of Part 1 and 2 ballvalves

| Dia | Fits | Code |
|-------|------------------------------------|--------|
| 1/8" | Part 2 (1/2") Ballvalve | 367954 |
| 3/16" | Part 1 (3/4") Ballvalve | 367956 |
| 1/4" | Part 1 (3/4" & 1") Ballvalve | 367958 |
| 3/16" | Part 1 (1 1/4" & 1 1/2") Ballvalve | 367960 |
| 3/8" | Part 1 (2") Ballvalve | 367961 |



Bronze Seat

OPERATES UP TO TEMPERATURES OF 80°

- Manufactured from high quality materials
- Can be ran up to temperatures of 80°

| Ballvalve x Seat x Pressure | Size | Code |
|-----------------------------|------|--------|
| 1/2" x 3/8" HP | | 366995 |
| 1/2" x 3/8" LP | | 366996 |
| 1/2" x 1/4" LP | | 366997 |
| 3/4" x 3/8" HP | | 366998 |
| 3/4" x 1/2" LP | | 366999 |
| 1" x 3/8" HP | | 367000 |
| 1 1/2" & 1 1/4" x 3/4" HP | | 367003 |
| 1 1/2" & 1 1/4" x 1 1/8" LP | | 367004 |
| 2" x 1" HP | | 367002 |
| 2" x 1 1/4" LP | | 367001 |



01 Brass Float Valves & Accessories



Ballvalve Seatings

- ½" X ¼" HIGH PRESSURE**
- A wide range of pressures and sizes to suit ballvalves
 - Manufactured from high-quality materials

| Item | Code |
|--------------------|--------|
| Ballvalve Seatings | 370219 |



Ballvalve Seatings

- ½" X ¼" LOW PRESSURE**
- A wide range of pressures and sizes to suit ballvalves
 - Manufactured from high-quality materials

| Item | Code |
|--------------------|--------|
| Ballvalve Seatings | 321754 |



Ballvalve Seatings

- ¾" X ½" HIGH PRESSURE**
- A wide range of pressures and sizes to suit ballvalves
 - Manufactured from high-quality materials

| Item | Code |
|--------------------|--------|
| Ballvalve Seatings | 321757 |



Ballvalve Seatings

- ½" X ¼" LOW PRESSURE**
- A wide range of pressures and sizes to suit ballvalves
 - Manufactured from high-quality materials

| Item | Code |
|--------------------|--------|
| Ballvalve Seatings | 321756 |



Ballvalve Seatings

- ½" X ¼" LOW PRESSURE**
- A wide range of pressures and sizes to suit ballvalves
 - Manufactured from high-quality materials

| Item | Code |
|--------------------|--------|
| Ballvalve Seatings | 370215 |



Ballvalve Seatings

- ½" X ¼" MEDIUM PRESSURE**
- A wide range of pressures and sizes to suit ballvalves
 - Manufactured from high-quality materials

| Item | Code |
|--------------------|--------|
| Ballvalve Seatings | 321753 |



Ballvalve Piston

- ½" HIGH PRESSURE**
- Manufactured from high quality materials
 - Supplied complete with washer

| Size | Code |
|-----------------------------|--------|
| Ballvalve Piston ½" HP Body | 368002 |



Ballvalve Piston

- BALLVALVE PISTON ¾"/½" - HIGH/LOW PRESSURE**
- Manufactured from high quality materials
 - Supplied complete with washer

| Size | Code |
|-----------------|--------|
| ½" LP Body | 370697 |
| ¾" HP & LP Body | 370696 |



Spigot Nut

- ½" SPIGOT NUT**
- Manufactured from high quality materials
 - ½" BSP
 - Internal thread

| Item | Code |
|------------|--------|
| Spigot Nut | 370661 |

Brass Float Valves & Accessories 01



- ### Equilibrium Float Valve
- BRONZE BETA EQUILIBRIUM FLOAT VALVE**
- Recommended Float Sizes for Beta Equilibrium Ballvalves
 - Flow rate chart for Beta Equilibrium Ballvalves
 - Copper floats recommended to be used with Equilibriums

| Inlet | Lever | Float Thread | Code |
|---------|-------|--------------|--------|
| 1¼" BSP | 11" | ¼" | 366952 |
| 1½" BSP | 11" | ¼" | 366953 |
| 2" BSP | 11" | ⅜" | 366954 |
| 2½" BSP | 19" | ½" | 366955 |
| 3" BSP | 20" | ¾" | 366956 |
| 4" BSP | 21" | ¾" | 366957 |
| 6" BSP | 23" | ¾" | 366958 |



- ### Equilibrium Float Valve
- EBCO EQUILIBRIUM FLOAT VALVE**
- Full Flow
 - Available in ½" to 4"
 - BSP or Flanged inlets
 - One size of seat and one size of ball float suits any working pressure up to the maximum recommended of 5.0 bar [72 psi]
 - Copper floats recommended to be used with Equilibriums

| Inlet | Lever | Float Size | Code |
|-------|-------|------------|--------|
| ½" | 10" | 4½" x ¼" | 366926 |
| ¾" | 13" | 6" x ¼" | 366927 |
| 1" | 16" | 8" x ¼" | 366928 |
| 1¼" | 17" | 8" x ⅜" | 366929 |
| 1½" | 18" | 10" x ¼" | 366930 |
| 2" | 19" | 12" x ⅜" | 366931 |
| 2½" | 20" | 15" x ¼" | 366932 |
| 3" | 21" | 15" x ⅜" | 366933 |
| 4" | 23" | 16" x ⅜" | 366934 |

VISIT OUR WEBSITE FOR RECOMMENDED FLOAT SIZES FOR BETA EQUILIBRIUM BALLVALVES



| Inlet | Lever | Float Size | Code |
|-------|-------|------------|--------|
| ¾" | 13" | 6" x ¼" | 366935 |
| 1" | 16" | 8" x ¼" | 366936 |
| 1¼" | 17" | 8" x ⅜" | 366937 |
| 1½" | 18" | 10" x ¼" | 366938 |
| 2" | 19" | 12" x ⅜" | 366939 |
| 3" | 21" | 15" x ¼" | 366940 |
| 4" | 23" | 16" x ⅜" | 366941 |



- ### Copper Float
- SOLDERED - COLD WATER ONLY**
- Soldered
 - Cold water only

| Size | Code |
|--------------------|--------|
| 4.½" x ¼" BSW Stud | 366778 |
| 5" x ¼" BSW Stud | 366779 |
| 5.½" x ⅜" BSW Stud | 366780 |
| 6" x ¼" BSW Stud | 366781 |
| 6" x ⅜" BSW Stud | 366782 |
| 7" x ¼" BSW Stud | 366783 |
| 8" x ⅜" BSW Stud | 366784 |
| 8" x ⅝" BSW Stud | 366785 |
| 10" x ¼" BSW Stud | 366786 |
| 12" x ⅝" BSW Stud | 366787 |
| 12" x ¾" BSW Stud | 366788 |
| 14" x ¼" BSW Stud | 366789 |
| 15" x ¼" BSW Stud | 366790 |
| 16" x ⅝" BSW Stud | 366791 |



- ### Washer Set
- WASHER SET TO SUIT EBCO EQUILIBRIUM BALLVALVES**
- Supplied in a range of sizes
 - All the washers needed for an equilibrium valve

| Size | Code |
|------|--------|
| ½" | 366943 |
| ¾" | 366944 |
| 1" | 366945 |
| 1¼" | 366946 |
| 1½" | 366947 |
| 2" | 366948 |
| 2 ½" | 366950 |
| 3" | 366949 |
| 4" | 366951 |



02 Plastic Floats



Elongated Plastic Ball Float 4 1/2"
4 1/2" [114mm] ELONGATED BALL FLOAT
• 1/16" Brass Thread

| Size | Code |
|-------------------------------------|--------|
| 4 1/2" Elongated Plastic Ball Float | 370210 |



Round Plastic Ball Float 4 1/2"
4 1/2" [114MM] ROUND BALL FLOAT
• 1/16" Brass Thread

| Size | Code |
|---------------------------------|--------|
| 4 1/2" Round Plastic Ball Float | 370209 |



Round Plastic Ball Float 5"
5" [127mm] ROUND BALL FLOAT
• 1/16" Brass Thread

| Size | Code |
|-----------------------------|--------|
| 5" Round Plastic Ball Float | 370211 |



Round Plastic Ball Float 6"
6" [153mm] ROUND BALL FLOAT
• 1/16" Brass Thread

| Size | Code |
|-----------------------------|--------|
| 6" Round Plastic Ball Float | 370212 |



Round Plastic Ball Float 8"
8" [203mm] ROUND BALL FLOAT
• 1/16" Brass Thread

| Size | Code |
|-----------------------------|--------|
| 8" Round Plastic Ball Float | 366794 |



Round Plastic Ball Float 10"
10" [254mm] ROUND BALL FLOAT
• 1/16" Brass Thread

| Size | Code |
|------------------------------|--------|
| 10" Round Plastic Ball Float | 366795 |

Round Plastic Ball Float 12"
12" [305mm] ROUND BALL FLOAT
• 1/16" Brass Thread

| Size | Code |
|------------------------------|--------|
| 12" Round Plastic Ball Float | 366796 |



For copper floats options please see page 127

Compression Pipe Fittings // Brass 03



Coupler
BRASS COMPRESSION COUPLER IN VARIOUS SIZES

- Suitable for use with hot/cold water and central heating systems
- Manufactured to BSEN1254-2
- WRAS Approved

| Size | Code |
|------|--------|
| 8mm | 364595 |
| 10mm | 364596 |
| 12mm | 364597 |
| 15mm | 364599 |
| 22mm | 364601 |
| 28mm | 364603 |
| 35mm | 364604 |
| 42mm | 364605 |
| 54mm | 364606 |



Slip Coupler
BRASS COMPRESSION SLIP COUPLER AVAILABLE IN SIZES 15mm AND 22mm

- Suitable for use with hot/cold water and central heating systems
- Manufactured to BSEN1254-2
- WRAS Approved

| Size | Code |
|------|--------|
| 15mm | 364607 |
| 22mm | 364608 |



Reducing Coupler
BRASS COMPRESSION REDUCING COUPLERS

- Suitable for use with hot/cold water and central heating systems
- Manufactured to BSEN1254-2
- WRAS Approved

| Size | Code |
|-------------|--------|
| 10mm x 8mm | 364643 |
| 15mm x 8mm | 364644 |
| 15mm x 10mm | 364639 |
| 15mm x 12mm | 364640 |
| 22mm x 15mm | 364641 |
| 28mm x 22mm | 364642 |



FI Coupler
BRASS COMPRESSION FEMALE IRON COUPLERS

- Suitable for use with hot/cold water and central heating systems
- Manufactured to BSEN1254-2
- WRAS Approved

| Size | Code |
|---------------|--------|
| 8mm x 1/4" | 364633 |
| 10mm x 1/4" | 364634 |
| 10mm x 3/8" | 364635 |
| 15mm x 1/4" | 364636 |
| 15mm x 3/8" | 364637 |
| 15mm x 1/2" | 364624 |
| 15mm x 3/4" | 364626 |
| 22mm x 1/2" | 364638 |
| 22mm x 3/4" | 364627 |
| 22mm x 1" | 364632 |
| 28mm x 1" | 364628 |
| 35mm x 1 1/4" | 364629 |
| 42mm x 1 1/2" | 364630 |
| 54mm x 2" | 364631 |



MI Coupler
BRASS COMPRESSION MALE IRON COUPLERS

- Suitable for use with hot/cold water and central heating systems
- Manufactured to BSEN1254-2
- WRAS Approved

| Size | Code |
|---------------|--------|
| 8mm x 1/4" | 364618 |
| 10mm x 1/4" | 364619 |
| 10mm x 3/8" | 364620 |
| 15mm x 1/4" | 364621 |
| 15mm x 3/8" | 364622 |
| 15mm x 1/2" | 364609 |
| 15mm x 3/4" | 364611 |
| 22mm x 1/2" | 364623 |
| 22mm x 3/4" | 364612 |
| 22mm x 1" | 364613 |
| 28mm x 1" | 364614 |
| 35mm x 1 1/4" | 364615 |
| 42mm x 1 1/2" | 364616 |
| 54mm x 2" | 364617 |



Repair Coupler
BRASS COMPRESSION REPAIR COUPLER

- Suitable for use with hot/cold water and central heating systems
- Manufactured to BSEN1254-2
- WRAS Approved

| Size | Code |
|--------------------|--------|
| 15mm x 15mm x 82mm | 364753 |

03 Compression Pipe Fittings // Brass



Equal Elbow

BRASS COMPRESSION EQUAL ELBOWS

- Suitable for use with hot/cold water and central heating systems
- Manufactured to BSEN1254-2
- WRAS Approved

| Size | Code |
|------|--------|
| 8mm | 364654 |
| 10mm | 364653 |
| 12mm | 364655 |
| 15mm | 364657 |
| 22mm | 364659 |
| 28mm | 364661 |
| 35mm | 364662 |
| 42mm | 364663 |
| 54mm | 364664 |



FI Elbow

BRASS COMPRESSION FEMALE IRON ELBOW

- Suitable for use with hot/cold water and central heating systems
- Manufactured to BSEN1254-2
- WRAS Approved

| Size | Code |
|------------|--------|
| 15mm x ½" | 364676 |
| 22mm x ¾" | 364678 |
| 22mm x 1" | 364679 |
| 28mm x 1" | 364681 |
| 35mm x 1¼" | 364682 |
| 42mm x 1½" | 364683 |
| 54mm x 2" | 364684 |



MI Elbow

BRASS COMPRESSION MALE IRON ELBOW

- Suitable for use with hot/cold water and central heating systems
- Manufactured to BSEN1254-2
- WRAS Approved

| Size | Code |
|------------|--------|
| 15mm x ½" | 364666 |
| 22mm x ¾" | 364668 |
| 22mm x 1" | 364669 |
| 28mm x 1" | 364670 |
| 35mm x 1¼" | 364671 |
| 42mm x 1½" | 364672 |
| 54mm x 2" | 364673 |



Reducing Elbow

BRASS COMPRESSION REDUCING ELBOW

- Suitable for use with hot/cold water and central heating systems
- Manufactured to BSEN1254-2
- WRAS Approved

| Size | Code |
|-------------|--------|
| 22mm x 15mm | 364665 |



Reducing Tees

BRASS COMPRESSION REDUCING TEES

- Suitable for use with hot/cold water and central heating systems
- Manufactured to BSEN1254-2
- WRAS Approved

| Size | Code |
|--------------------|--------|
| 15mm x 15mm x 22mm | 364695 |
| 22mm x 15mm x 15mm | 364696 |
| 22mm x 15mm x 22mm | 364697 |
| 22mm x 22mm x 15mm | 364698 |
| 28mm x 28mm x 15mm | 364699 |
| 28mm x 28mm x 22mm | 364700 |
| 28mm x 22mm x 22mm | 364701 |



Equal Tees

BRASS COMPRESSION EQUAL TEES

- Suitable for use with hot/cold water and central heating systems
- Manufactured to BSEN1254-2
- WRAS Approved

| Size | Code |
|------|--------|
| 8mm | 364694 |
| 10mm | 364685 |
| 15mm | 364686 |
| 22mm | 364688 |
| 28mm | 364690 |
| 35mm | 364691 |
| 42mm | 364692 |
| 54mm | 364693 |

Compression Pipe Fittings // Brass 03



Reducing FI Tees

BRASS COMPRESSION FEMALE IRON REDUCING TEES

- Suitable for use with hot/cold water and central heating systems
- Manufactured to BSEN1254-2
- WRAS Approved

| Size | Code |
|------------------|--------|
| 15mm x 15mm x ½" | 364702 |
| 22mm x 22mm x ½" | 364703 |



Tap Connector

BRASS COMPRESSION TAP CONNECTORS

- Available both angled and straight and in sizes from 15mm to 22mm
- Manufactured to BSEN1254-2
- WRAS Approved

| Size | Code |
|--------------------|--------|
| 15mm x ½" Bent | 364740 |
| 15mm x ½" Straight | 364741 |
| 22mm x ¾" Straight | 364743 |



Tank Connector

BRASS COMPRESSION TANK CONNECTORS

- Suitable for use with hot/cold water and central heating systems
- Manufactured to BSEN1254-2
- WRAS Approved

| Size | Code |
|------|--------|
| 15mm | 364744 |
| 22mm | 364745 |
| 28mm | 364746 |
| 35mm | 364747 |
| 42mm | 364748 |
| 54mm | 364749 |



Stop Ends

BRASS COMPRESSION STOP ENDS

- Suitable for use with hot/cold water and central heating systems
- Manufactured to BSEN1254-2
- WRAS Approved

| Size | Code |
|------|--------|
| 8mm | 364738 |
| 10mm | 364739 |
| 15mm | 364731 |
| 22mm | 364733 |
| 28mm | 364734 |
| 35mm | 364735 |
| 42mm | 364736 |
| 54mm | 364737 |



Wallplate Elbow

BRASS COMPRESSION WALLPLATE ELBOW

- Suitable for use with hot/cold water and central heating systems
- Manufactured to BSEN1254-2
- WRAS Approved

| Size | Code |
|-----------|--------|
| 15mm x ½" | 364750 |
| 22mm x ¾" | 364752 |

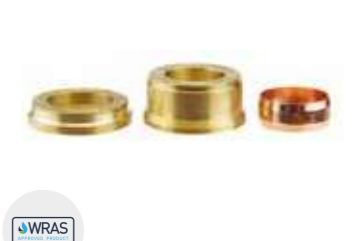

3 Parts Reducers

3 PARTS BRASS REDUCERS. VARIOUS SIZES.

- Suitable for use with hot/cold water and central heating systems
- Manufactured to BSEN1254-2
- WRAS Approved

| Size | Code |
|-------------|--------|
| 10mm x 8mm | 364648 |
| 15mm x 8mm | 364649 |
| 15mm x 10mm | 364650 |
| 15mm x 12mm | 364651 |
| 22mm x 15mm | 364645 |
| 28mm x 22mm | 364646 |

03 Compression Pipe Fittings // Brass

Compression Pipe Fittings // Chrome 03



1 Part Reducers
1 PART BRASS REDUCERS. MULTIPLE SIZES.

- Suitable for use with hot/cold water and central heating systems
- Manufactured to BSEN1254-2
- WRAS Approved

| Size | Code |
|-------------|--------|
| 22mm x 15mm | 364652 |
| 28mm x 15mm | 364647 |



Copper Olives
COPPER OLIVES IN VARIOUS SIZES

- Suitable for use with hot/cold water and central heating systems
- Manufactured to BSEN1254-2
- WRAS Approved

| Size | Code |
|-------------|--------|
| 8mm | 364705 |
| 10mm | 364707 |
| 12mm | 364709 |
| 15mm | 364711 |
| 20mm | 364723 |
| 22mm | 364713 |
| 25mm | 364721 |
| 28mm | 364715 |
| 35mm | 364717 |
| 42mm | 364719 |
| 54mm | 364724 |
| ¾" Imperial | 364726 |



Brass Olives
BRASS OLIVES IN VARIOUS SIZES

- Suitable for use with hot/cold water and central heating systems
- Manufactured to BSEN1254-2
- WRAS Approved

| Size | Code |
|-------------|--------|
| 8mm | 364704 |
| 10mm | 364706 |
| 12mm | 364708 |
| 15mm | 364710 |
| 20mm | 364722 |
| 22mm | 364712 |
| 25mm | 364720 |
| 28mm | 364714 |
| 35mm | 364716 |
| 42mm | 364718 |
| ¾" Imperial | 364725 |



Lead Lines
SUPPLIED WITH COMPRESSION OLIVE, NUT AND SEAT

- Suitable for use with hot/cold water and central heating systems
- Manufactured to BSEN1254-2
- WRAS Approved

| Size | Code |
|------------------|--------|
| ½" x 6lb x 15mm | 364175 |
| ½" x 7lb x 15mm | 364176 |
| ½" x 7lb x 20mm | 364177 |
| ½" x 7lb x 25mm | 364178 |
| ¾" x 11lb x 25mm | 364179 |
| ¾" x 9lb x 22mm | 364180 |
| ¾" x 5lb x 15mm | 364181 |



Compression Nut
BRASS COMPRESSION NUT

- Suitable for use with hot/cold water and central heating systems
- Manufactured to BSEN1254-2
- WRAS Approved

| Size | Code |
|------------|--------|
| 15mm Brass | 364727 |
| 22mm Brass | 364729 |

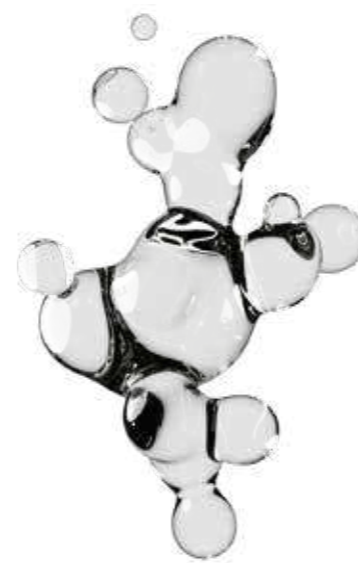

FI Coupler
CHROME PLATED COMPRESSION FEMALE IRON COUPLER

- Suitable for use with hot/cold water and central heating systems
- Manufactured to BSEN1254-2

| Size | Code |
|-----------|--------|
| 15mm x ½" | 364625 |



MI Coupler
CHROME PLATED COMPRESSION MALE IRON COUPLER

- Suitable for use with hot/cold water and central heating systems
- Manufactured to BSEN1254-2

| Size | Code |
|-----------|--------|
| 15mm x ½" | 364610 |



Compression Coupler
CHROME PLATED COMPRESSION COUPLER

- Suitable for use with hot/cold water and central heating systems
- Manufactured to BSEN1254-2

| Size | Code |
|------|--------|
| 12mm | 364598 |
| 15mm | 364600 |
| 22mm | 364602 |



MI Elbow
CHROME PLATED COMPRESSION MALE IRON ELBOW

- Suitable for use with hot/cold water and central heating systems
- Manufactured to BSEN1254-2

| Size | Code |
|-----------|--------|
| 15mm x ½" | 364667 |



FI Elbow
CHROME PLATED COMPRESSION FEMALE IRON ELBOW

- Suitable for use with hot/cold water and central heating systems
- Manufactured to BSEN1254-2

| Size | Code |
|-----------|--------|
| 15mm x ½" | 364677 |
| 22mm x 1" | 364680 |



Equal Elbow
CHROME PLATED COMPRESSION EQUAL ELBOW

- Suitable for use with hot/cold water and central heating systems
- Manufactured to BSEN1254-2

| Size | Code |
|------|--------|
| 12mm | 364656 |
| 15mm | 364658 |
| 22mm | 364660 |



Equal Tees
CHROME PLATED EQUAL TEE

- Suitable for use with hot/cold water and central heating systems
- Manufactured to BSEN1254-2

| Size | Code |
|------|--------|
| 15mm | 364687 |
| 22mm | 364689 |



Stop End
CHROME PLATED STOP END

- Suitable for use with hot/cold water and central heating systems
- Manufactured to BSEN1254-2

| Size | Code |
|------|--------|
| 15mm | 364732 |



Wallplate Elbow
CHROME PLATED WALLPLATE ELBOW

- Suitable for use with hot/cold water and central heating systems
- Manufactured to BSEN1254-2

| Size | Code |
|-----------|--------|
| 15mm x ½" | 364751 |

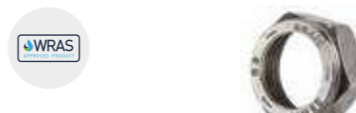

Compression Nuts
CHROME PLATED COMPRESSION NUTS

- Suitable for use with hot/cold water and central heating systems
- Manufactured to BSEN1254-1

| Size | Code |
|------|--------|
| 15mm | 364728 |
| 22mm | 364730 |



03 Compression Pipe Fittings // DZR



DZR Coupler

DZR COMPRESSION COUPLER IN VARIOUS SIZES

- Suitable for use with hot/cold water and central heating systems
- Manufactured to BSEN1254-2
- WRAS Approved
- DZR

| Size | Code |
|------|--------|
| 15mm | 364754 |
| 22mm | 364755 |
| 28mm | 364756 |



DZR MI Coupler

DZR COMPRESSION MALE IRON COUPLER IN VARIOUS SIZES

- Suitable for use with hot/cold water and central heating systems
- Manufactured to BSEN1254-2
- WRAS Approved
- DZR

| Size | Code |
|-------------|--------|
| 15mm x 1/2" | 364757 |
| 22mm x 3/4" | 364758 |
| 28mm x 1" | 364759 |



DZR FI Coupler

DZR COMPRESSION FEMALE IRON COUPLER IN VARIOUS SIZES

- Suitable for use with hot/cold water and central heating systems
- Manufactured to BSEN1254-2
- WRAS Approved
- DZR

| Size | Code |
|-------------|--------|
| 15mm x 1/2" | 364760 |
| 22mm x 3/4" | 364761 |
| 28mm x 1" | 364762 |



DZR Equal Elbow

DZR COMPRESSION EQUAL ELBOW IN VARIOUS SIZES

- Suitable for use with hot/cold water and central heating systems
- Manufactured to BSEN1254-2
- WRAS Approved
- DZR

| Size | Code |
|------|--------|
| 15mm | 364763 |
| 22mm | 364764 |
| 28mm | 364765 |



DZR MI Elbow

DZR COMPRESSION MALE IRON ELBOW IN VARIOUS SIZES

- Suitable for use with hot/cold water and central heating systems
- Manufactured to BSEN1254-2
- WRAS Approved
- DZR

| Size | Code |
|-------------|--------|
| 15mm x 1/2" | 364767 |
| 22mm x 3/4" | 364768 |
| 28mm x 1" | 364769 |



DZR FI Elbow

DZR COMPRESSION FEMALE IRON ELBOW IN VARIOUS SIZES

- Suitable for use with hot/cold water and central heating systems
- Manufactured to BSEN1254-2
- WRAS Approved
- DZR

| Size | Code |
|-------------|--------|
| 15mm x 1/2" | 364770 |
| 22mm x 3/4" | 364771 |
| 28mm x 1" | 364772 |



DZR Equal Tees

DZR COMPRESSION EQUAL TEES

- Suitable for use with hot/cold water and central heating systems
- Manufactured to BSEN1254-2
- WRAS Approved
- DZR

| Size | Code |
|------|--------|
| 15mm | 364773 |
| 22mm | 364774 |
| 28mm | 364775 |



DZR Reducing Tees

DZR COMPRESSION REDUCING TEES

- Suitable for use with hot/cold water and central heating systems
- Manufactured to BSEN1254-2
- WRAS Approved
- DZR

| Size | Code |
|--------------------|--------|
| 22mm x 22mm x 15mm | 364776 |

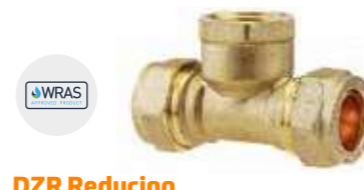

DZR Reducing FI Tees

DZR COMPRESSION FEMALE IRON TEES

- Suitable for use with hot/cold water and central heating systems
- Manufactured to BSEN1254-2
- WRAS Approved
- DZR

| Size | Code |
|--------------------|--------|
| 15mm x 15mm x 1/2" | 364777 |

Compression Pipe Fittings // DZR 03



DZR Stop End

DZR COMPRESSION STOP END

- Suitable for use with hot/cold water and central heating systems
- Manufactured to BSEN1254-2
- WRAS Approved

| Size | Code |
|------|--------|
| 15mm | 364778 |
| 22mm | 364779 |
| 28mm | 364780 |



DZR Tap Connector

DZR COMPRESSION TAP CONNECTOR

- Suitable for use with hot/cold water and central heating systems
- Manufactured to BSEN1254-2
- WRAS Approved

| Size | Code |
|----------------------|--------|
| 15mm x 1/2" Bent | 364781 |
| 15mm x 1/2" Straight | 364782 |



DZR Wallplate Elbow

DZR COMPRESSION WALLPLATE ELBOW

- Suitable for use with hot/cold water and central heating systems
- Manufactured to BSEN1254-2
- WRAS Approved

| Size | Code |
|-------------|--------|
| 15mm x 1/2" | 364786 |



DZR Tank Connector

DZR COMPRESSION TANK CONNECTORS

- Suitable for use with hot/cold water and central heating systems
- Manufactured to BSEN1254-2
- WRAS Approved

| Size | Code |
|------|--------|
| 15mm | 364783 |
| 22mm | 364784 |
| 28mm | 364785 |

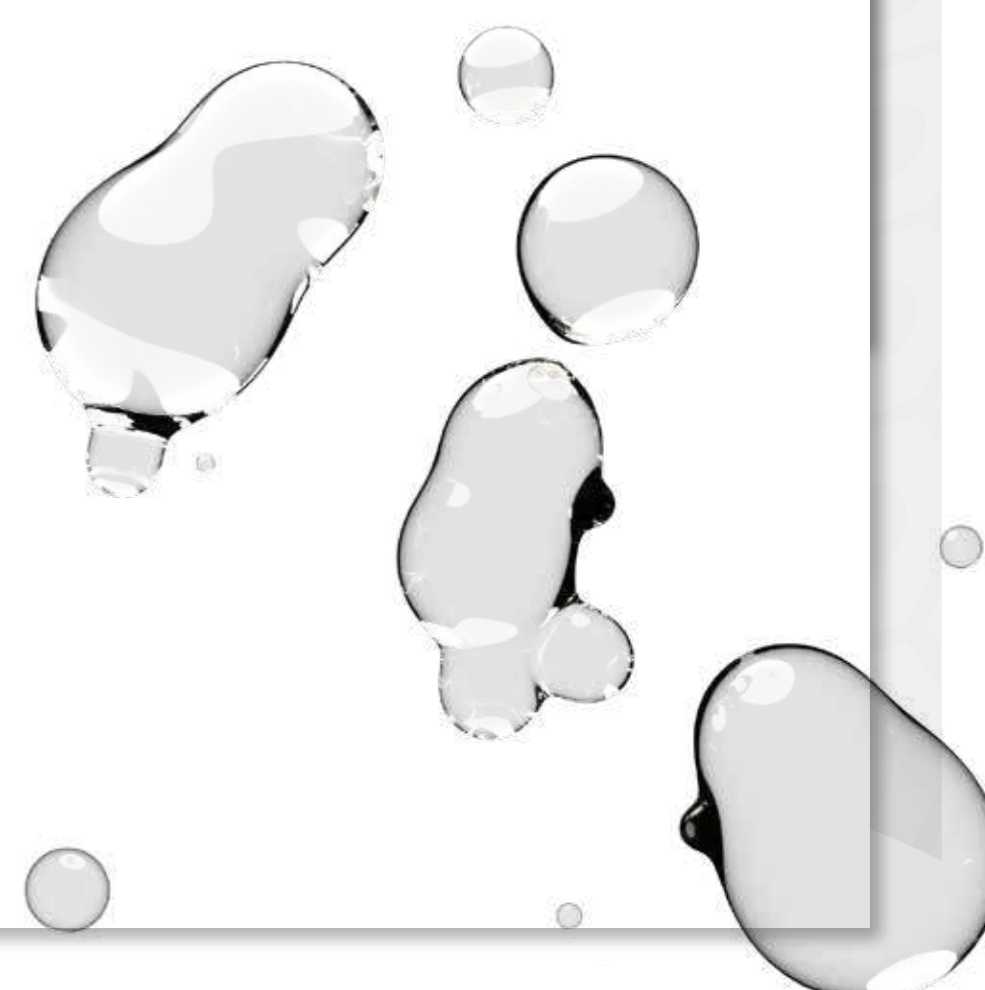

03 Compression Pipe Fittings // Lead Free



Lead Free Coupler

LEAD FREE COMPRESSION COUPLER

- Suitable for use with hot/cold water and central heating systems
- Manufactured to BSEN1254-2
- Lead Free

| Size | Code |
|------|--------|
| 15mm | 364787 |
| 22mm | 364788 |
| 28mm | 364789 |



Lead Free MI Coupler

LEAD FREE MALE IRON COMPRESSION COUPLER

- Suitable for use with hot/cold water and central heating systems
- Manufactured to BSEN1254-2
- Lead Free

| Size | Code |
|-------------|--------|
| 15mm x 1/2" | 364790 |
| 22mm x 3/4" | 364791 |



Lead Free FI Coupler

LEAD FREE FEMALE IRON COMPRESSION COUPLER

- Suitable for use with hot/cold water and central heating systems
- Manufactured to BSEN1254-2
- Lead Free

| Size | Code |
|-------------|--------|
| 15mm x 1/2" | 364792 |
| 22mm x 3/4" | 364793 |



Lead Free Reducing Coupler

LEAD FREE COMPRESSION REDUCING COUPLER

- Suitable for use with hot/cold water and central heating systems
- Manufactured to BSEN1254-2
- Lead Free

| Size | Code |
|-------------|--------|
| 22mm x 15mm | 364794 |



Lead Free Elbow

LEAD FREE COMPRESSION EQUAL ELBOW

- Suitable for use with hot/cold water and central heating systems
- Manufactured to BSEN1254-2
- Lead Free

| Size | Code |
|------|--------|
| 15mm | 364795 |
| 22mm | 364796 |
| 28mm | 364797 |



Lead Free Equal Tees

LEAD FREE COMPRESSION EQUAL TEE

- Suitable for use with hot/cold water and central heating systems
- Manufactured to BSEN1254-2
- Lead Free

| Size | Code |
|------|--------|
| 15mm | 364798 |
| 22mm | 364799 |



Lead Free Reducing Tees

LEAD FREE COMPRESSION REDUCING TEE

- Suitable for use with hot/cold water and central heating systems
- Manufactured to BSEN1254-1
- Lead Free

| Size | Code |
|--------------------|--------|
| 22mm x 22mm x 15mm | 364800 |



Lead Free Stop End

LEAD FREE COMPRESSION STOP END

- Suitable for use with hot/cold water and central heating systems
- Manufactured to BSEN1254-2
- Lead Free

| Size | Code |
|------|--------|
| 15mm | 364801 |
| 22mm | 364802 |



Lead Free Isolating Valve

LEAD FREE ISOLATING VALVE FULL BORE SLOTTED

- Lead Free
- Manufactured to BSEN1254-2
- 15mm Isolating Valve Full Bore Slotted

| Size | Code |
|------|--------|
| 15mm | 364205 |

End Feed Pipe Fittings 04



Coupler

END FEED COPPER COUPLER

- Suitable for use with hot/cold water and central heating systems
- Manufactured to BSEN1254-1

| Size | Code |
|-------|--------|
| 8mm | 364290 |
| 10mm | 364291 |
| 12mm | 364292 |
| 15mm | 364293 |
| 22mm | 364295 |
| 28mm | 364297 |
| 35mm | 364298 |
| 42mm | 364299 |
| 54mm | 364300 |
| 67mm | 364301 |
| 76mm | 364302 |
| 108mm | 364303 |



Slip Coupler

END FEED COPPER SLIP COUPLER

- Suitable for use with hot/cold water and central heating systems
- Manufactured to BSEN1254-1

| Size | Code |
|------|--------|
| 15mm | 364304 |
| 22mm | 364305 |



Long Tail Fitting Reducer

END FEED COPPER LONG TAIL FITTING REDUCER

- Suitable for use with hot/cold water and central heating systems
- Manufactured to BSEN1254-1

| Size | Code |
|-------------|--------|
| 15mm x 8mm | 364457 |
| 15mm x 10mm | 364458 |
| 22mm x 15mm | 364459 |



Reducing Coupler

END FEED COPPER REDUCING COUPLER

- Suitable for use with hot/cold water and central heating systems
- Manufactured to BSEN1254-1



Fitting Reducer

END FEED COPPER FITTING REDUCER

- Suitable for use with hot/cold water and central heating systems
- Manufactured to BSEN1254-1

| Size | Code |
|-------------|--------|
| 10mm x 8mm | 364412 |
| 15mm x 8mm | 364413 |
| 15mm x 10mm | 364414 |
| 15mm x 12mm | 364415 |
| 22mm x 15mm | 364416 |
| 28mm x 15mm | 364418 |
| 28mm x 22mm | 364419 |
| 35mm x 15mm | 370820 |
| 35mm x 22mm | 364420 |
| 35mm x 28mm | 364421 |
| 42mm x 15mm | 364422 |
| 42mm x 22mm | 364423 |
| 42mm x 28mm | 364424 |
| 42mm x 35mm | 364425 |
| 54mm x 15mm | 364426 |
| 54mm x 22mm | 364427 |
| 54mm x 28mm | 364428 |
| 54mm x 35mm | 364429 |
| 54mm x 42mm | 364430 |



FI Coupler

END FEED FEMALE IRON COUPLER

- Suitable for use with hot/cold water and central heating systems
- Manufactured to BSEN1254-1

| Size | Code |
|-------------|--------|
| 15mm x 1/2" | 364306 |
| 22mm x 3/4" | 364307 |
| 28mm x 1" | 364308 |



MI Coupler

END FEED MALE IRON COUPLER

- Suitable for use with hot/cold water and central heating systems
- Manufactured to BSEN1254-1

| Size | Code |
|-------------|--------|
| 15mm x 3/4" | 364310 |
| 15mm x 1/2" | 364309 |
| 22mm x 3/4" | 364311 |
| 28mm x 1" | 364312 |

Metric to Imperial Coupler

END FEED COPPER METRIC TO IMPERIAL COUPLER

- Suitable for use with hot/cold water and central heating systems
- Manufactured to BSEN1254-1

| Size | Code |
|---------------|--------|
| 15mm x 1/2" | 364460 |
| 22mm x 3/4" | 364461 |
| 28mm x 1" | 364462 |
| 35mm x 1 1/4" | 364463 |



04 End Feed Pipe Fittings



Equal Elbow END FEED COPPER EQUAL ELBOW

- Suitable for use with hot/cold water and central heating systems
- Manufactured to BSEN1254-1

| Size | Code |
|-------|--------|
| 8mm | 364363 |
| 10mm | 364364 |
| 12mm | 364365 |
| 15mm | 364366 |
| 22mm | 364368 |
| 28mm | 364370 |
| 35mm | 364371 |
| 42mm | 364372 |
| 54mm | 364373 |
| 67mm | 364374 |
| 76mm | 364375 |
| 108mm | 364376 |



90° Long Tail Street Elbow

END FEED COPPER 90° LONG TAIL STREET ELBOW

- Suitable for use with hot/cold water and central heating systems
- Manufactured to BSEN1254-1

| Size | Code |
|------|--------|
| 15mm | 364435 |
| 22mm | 364436 |
| 28mm | 364437 |

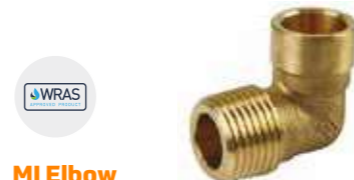

MI Elbow END FEED MALE IRON ELBOW

- Suitable for use with hot/cold water and central heating systems
- Manufactured to BSEN1254-1

| Size | Code |
|-----------|--------|
| 15mm x ½" | 364389 |
| 22mm x ¾" | 364390 |
| 28mm x 1" | 364391 |



45° Elbow

END FEED COPPER 45° OBTUSE ELBOW

- Suitable for use with hot/cold water and central heating systems
- Manufactured to BSEN1254-1

| Size | Code |
|------|--------|
| 15mm | 364377 |
| 22mm | 364378 |
| 28mm | 364379 |
| 35mm | 364380 |
| 42mm | 364381 |
| 54mm | 364382 |



FI Elbow END FEED FEMALE IRON ELBOW

- Suitable for use with hot/cold water and central heating systems
- Manufactured to BSEN1254-1

| Size | Code |
|-----------|--------|
| 15mm x ½" | 364386 |
| 22mm x ¾" | 364387 |
| 28mm x 1" | 364388 |



90° Street Elbow END FEED COPPER 90° STREET ELBOW

- Suitable for use with hot/cold water and central heating systems
- Manufactured to BSEN1254-1

| Size | Code |
|------|--------|
| 10mm | 364431 |
| 15mm | 364432 |
| 22mm | 364433 |
| 28mm | 364434 |



45° Obtuse Street Elbow

END FEED COPPER 45° OBTUSE STREET ELBOW

- Suitable for use with hot/cold water and central heating systems
- Manufactured to BSEN1254-1

| Size | Code |
|------|--------|
| 15mm | 364383 |
| 22mm | 364384 |
| 28mm | 364385 |



FI Reducing Tees

END FEED FEMALE IRON REDUCING TEE

- Suitable for use with hot/cold water and central heating systems
- Manufactured to BSEN1254-1

| Size | Code |
|------------------|--------|
| 15mm x 15mm x ½" | 364406 |
| 22mm x 22mm x ½" | 364407 |

End Feed Pipe Fittings 04



Equal Tees END FEED COPPER EQUAL TEE

- Suitable for use with hot/cold water and central heating systems
- Manufactured to BSEN1254-1

| Size | Code |
|-------|--------|
| 8mm | 364401 |
| 10mm | 364392 |
| 12mm | 364402 |
| 15mm | 364393 |
| 22mm | 364395 |
| 28mm | 364397 |
| 35mm | 364398 |
| 42mm | 364399 |
| 54mm | 364400 |
| 67mm | 364403 |
| 76mm | 364404 |
| 108mm | 364405 |



Reducing Tees END FEED COPPER REDUCING TEE

- Suitable for use with hot/cold water and central heating systems
- Manufactured to BSEN1254-1

| Size | Code |
|--------------------|--------|
| 10mm x 10mm x 15mm | 364324 |
| 15mm x 10mm x 10mm | 364325 |
| 15mm x 10mm x 15mm | 364326 |
| 15mm x 15mm x 8mm | 364327 |
| 15mm x 15mm x 10mm | 364328 |
| 15mm x 15mm x 22mm | 364329 |
| 22mm x 15mm x 15mm | 364330 |
| 22mm x 15mm x 22mm | 364331 |
| 22mm x 22mm x 10mm | 364332 |
| 22mm x 22mm x 15mm | 364333 |
| 22mm x 22mm x 28mm | 364335 |
| 28mm x 15mm x 15mm | 364336 |

| Size | Code |
|--------------------|--------|
| 28mm x 15mm x 28mm | 364337 |
| 28mm x 22mm x 15mm | 364338 |
| 28mm x 22mm x 22mm | 364339 |
| 28mm x 22mm x 28mm | 370683 |
| 28mm x 28mm x 15mm | 364340 |
| 28mm x 28mm x 22mm | 364341 |
| 28mm x 28mm x 35mm | 364342 |
| 35mm x 22mm x 22mm | 364343 |
| 35mm x 22mm x 35mm | 364344 |
| 35mm x 28mm x 22mm | 364345 |
| 35mm x 28mm x 35mm | 364346 |
| 35mm x 35mm x 15mm | 364347 |
| 35mm x 35mm x 22mm | 364348 |
| 35mm x 35mm x 28mm | 364349 |
| 35mm x 35mm x 35mm | 364350 |
| 42mm x 28mm x 42mm | 364351 |
| 42mm x 35mm x 35mm | 364352 |
| 42mm x 35mm x 42mm | 364352 |
| 42mm x 42mm x 15mm | 364353 |
| 42mm x 42mm x 22mm | 364354 |
| 42mm x 42mm x 28mm | 364355 |
| 42mm x 42mm x 35mm | 364356 |
| 54mm x 42mm x 54mm | 364357 |
| 54mm x 54mm x 15mm | 364358 |
| 54mm x 54mm x 22mm | 364359 |
| 54mm x 54mm x 28mm | 364360 |
| 54mm x 54mm x 35mm | 364361 |
| 54mm x 54mm x 42mm | 364362 |



Feed Stop End END FEED COPPER STOP END

- Suitable for use with hot/cold water and central heating systems
- Manufactured to BSEN1254-2

| Size | Code |
|------|--------|
| 8mm | 364438 |
| 10mm | 364439 |
| 15mm | 364440 |
| 22mm | 364442 |
| 28mm | 364444 |
| 35mm | 364445 |
| 42mm | 364446 |
| 54mm | 364447 |



Tap Connector END FEED TAP CONNECTOR STRAIGHT/BENT

- Suitable for use with hot/cold water and central heating systems
- Manufactured to BSEN1254-1
- Straight and Bent options available

| Type | Size | Code |
|----------|-----------|--------|
| Straight | 15mm x ½" | 364454 |
| Straight | 15mm x ¾" | 364455 |
| Straight | 22mm x ¾" | 364456 |
| Bent | 15mm x ½" | 364451 |
| Bent | 15mm x ¾" | 364452 |
| Bent | 22mm x ¾" | 364453 |



Cylinder Union END FEED CYLINDER UNION - STRAIGHT/BENT

- Suitable for use with hot/cold water and central heating systems
- Manufactured to BSEN1254-1

| Type | Size | Code |
|----------|-----------|--------|
| Bent | 22mm x 1" | 364448 |
| Bent | 28mm x 1" | 370821 |
| Straight | 22mm x ¾" | 370822 |
| Straight | 22mm x 1" | 364449 |
| Straight | 28mm x 1" | 364450 |

04 End Feed Pipe Fittings



End Feed Crossover

END FEED COPPER FULL AND PART CROSSOVER

- Suitable for use with hot/cold water and central heating systems
- Manufactured to BSEN1254-1
- Full and Part Crossover Available

| Type | Size | Code |
|----------------|------|--------|
| Full Crossover | 15mm | 364408 |
| Full Crossover | 22mm | 364409 |
| Part Crossover | 15mm | 364410 |
| Part Crossover | 22mm | 364411 |



Wallplate Connector

END FEED BRASS WALLPLATE ELBOW CONNECTOR

- Suitable for use with hot/cold water and central heating systems
- Manufactured to BSEN1254-1

| Size | Code |
|---|--------|
| 15mm x 1/2" Wallplate Elbow | 364464 |
| 15mm x 1/2" Angled Wallplate Elbow Angled | 364465 |
| 15mm x 1/2" Wallplate Connector Straight | 364466 |



Solder Ring Pipe Fittings 05



Coupler

SOLDER RING COPPER COUPLER

- Suitable for use with hot/cold water and central heating systems
- Manufactured to BSEN1254-1

| Item | Code |
|------|--------|
| 8mm | 364468 |
| 10mm | 364469 |
| 15mm | 364470 |
| 22mm | 364471 |
| 28mm | 364472 |
| 35mm | 364473 |
| 42mm | 364474 |
| 54mm | 364475 |



FI Coupler

SOLDER RING FEMALE IRON COUPLER

- Suitable for use with hot/cold water and central heating systems
- Manufactured to BSEN1254-21

| Size | Code |
|-------------|--------|
| 15mm x 1/2" | 364478 |
| 22mm x 3/4" | 364480 |
| 28mm x 1" | 364481 |
| 15mm x 3/4" | 364479 |



MI Coupler

SOLDER RING MALE IRON COUPLER

- Suitable for use with hot/cold water and central heating systems
- Manufactured to BSEN1254-1

| Size | Code |
|-------------|--------|
| 15mm x 1/2" | 364482 |
| 22mm x 3/4" | 364484 |
| 28mm x 1" | 364485 |
| 15mm x 3/4" | 364483 |



Slip Coupler

SOLDER RING COPPER SLIP COUPLER

- Suitable for use with hot/cold water and central heating systems
- Manufactured to BSEN1254-1

| Size | Code |
|------|--------|
| 15mm | 364476 |
| 22mm | 364477 |



Reducing Coupler

SOLDER RING COPPER REDUCING COUPLER

- Suitable for use with hot/cold water and central heating systems
- Manufactured to BSEN1254-1

| Size | Code |
|-------------|--------|
| 15mm x 8mm | 364486 |
| 15mm x 10mm | 364487 |
| 22mm x 15mm | 364488 |
| 28mm x 15mm | 364489 |
| 28mm x 22mm | 364490 |
| 35mm x 22mm | 364491 |



| Size | Code |
|-------------|--------|
| 35mm x 28mm | 364492 |
| 42mm x 22mm | 364493 |
| 42mm x 28mm | 364494 |
| 42mm x 35mm | 364495 |
| 54mm x 35mm | 364496 |
| 54mm x 42mm | 364497 |



Metric to Imperial Coupler

SOLDER RING COPPER METRIC TO IMPERIAL COUPLER

- Suitable for use with hot/cold water and central heating systems
- Manufactured to BSEN1254-1

| Size | Code |
|-------------|--------|
| 15mm x 1/2" | 364591 |
| 22mm x 3/4" | 364592 |
| 28mm x 1" | 364593 |

Equal Elbow

SOLDER RING COPPER EQUAL ELBOW

- Suitable for use with hot/cold water and central heating systems
- Manufactured to BSEN1254-1

| Size | Code |
|------|--------|
| 8mm | 364531 |
| 10mm | 364524 |
| 15mm | 364525 |
| 22mm | 364526 |
| 28mm | 364527 |
| 35mm | 364528 |
| 42mm | 364529 |
| 54mm | 364530 |



05 Solder Ring Pipe Fittings



90° Street Elbow
SOLDER RING COPPER STREET ELBOW

- Suitable for use with hot/cold water and central heating systems
- Manufactured to BSEN1254-1

| Size | Code |
|------|--------|
| 15mm | 364574 |
| 22mm | 364575 |
| 28mm | 364576 |



90° Long Tail Street Elbow
SOLDER RING COPPER LONG TAIL STREET ELBOW

- Suitable for use with hot/cold water and central heating systems
- Manufactured to BSEN1254-1

| Size | Code |
|------|--------|
| 15mm | 364571 |
| 22mm | 364572 |
| 28mm | 364573 |



FI Elbow
SOLDER RING FEMALE IRON ELBOW

- Suitable for use with hot/cold water and central heating systems
- Manufactured to BSEN1254-1

| Size | Code |
|-----------|--------|
| 15mm x ½" | 364541 |
| 22mm x ¾" | 364542 |



MI Elbow
SOLDER RING MALE IRON ELBOW

- Suitable for use with hot/cold water and central heating systems
- Manufactured to BSEN1254-1

| Size | Code |
|-----------|--------|
| 15mm x ½" | 364543 |
| 22mm x ¾" | 364544 |



45° Obtuse Elbow
SOLDER RING COPPER 45° OBTUSE ELBOW

- Suitable for use with hot/cold water and central heating systems
- Manufactured to BSEN1254-1

| Size | Code |
|------|--------|
| 15mm | 364532 |
| 22mm | 364533 |
| 28mm | 364534 |
| 35mm | 364535 |
| 42mm | 364536 |
| 54mm | 364537 |



45° Street Elbow
SOLDER RING 45° COPPER OBTUSE STREET ELBOW

- Suitable for use with hot/cold water and central heating systems
- Manufactured to BSEN1254-1

| Size | Code |
|------|--------|
| 15mm | 364538 |
| 22mm | 364539 |
| 28mm | 364540 |



Reducing Tees
SOLDER RING COPPER REDUCING TEES

- Suitable for use with hot/cold water and central heating systems
- Manufactured to BSEN1254-1

| Size | Code |
|--------------------|--------|
| 15mm x 15mm x 22mm | 364498 |
| 22mm x 15mm x 15mm | 364499 |
| 22mm x 15mm x 22mm | 364500 |
| 22mm x 22mm x 15mm | 364501 |
| 22mm x 22mm x 28mm | 364502 |
| 28mm x 15mm x 15mm | 364503 |
| 28mm x 15mm x 22mm | 364504 |
| 28mm x 15mm x 28mm | 364505 |
| 28mm x 22mm x 15mm | 364506 |
| 28mm x 22mm x 22mm | 364507 |
| 28mm x 22mm x 28mm | 364508 |
| 28mm x 28mm x 15mm | 364509 |
| 28mm x 28mm x 22mm | 364510 |

| Size | Code |
|--------------------|--------|
| 35mm x 22mm x 22mm | 364511 |
| 35mm x 35mm x 15mm | 364512 |
| 35mm x 35mm x 22mm | 364513 |
| 35mm x 35mm x 28mm | 364514 |
| 42mm x 42mm x 15mm | 364515 |
| 42mm x 42mm x 22mm | 364516 |
| 42mm x 42mm x 28mm | 364517 |
| 42mm x 42mm x 35mm | 364518 |
| 54mm x 54mm x 15mm | 364519 |
| 54mm x 54mm x 22mm | 364520 |
| 54mm x 54mm x 28mm | 364521 |
| 54mm x 54mm x 35mm | 364522 |
| 54mm x 54mm x 42mm | 364523 |

Solder Ring Pipe Fittings 05



Equal Tees
SOLDER RING COPPER EQUAL TEES

- Suitable for use with hot/cold water and central heating systems
- Manufactured to BSEN1254-1

| Size | Code |
|------|--------|
| 8mm | 364552 |
| 10mm | 364545 |
| 15mm | 364546 |
| 22mm | 364547 |
| 28mm | 364548 |
| 35mm | 364549 |
| 42mm | 364550 |
| 54mm | 364551 |



Fitting Reducer
SOLDER RING COPPER FITTING REDUCER

- Suitable for use with hot/cold water and central heating systems
- Manufactured to BSEN1254-1

| Size | Code |
|-------------|--------|
| 10mm x 8mm | 364553 |
| 15mm x 8mm | 364554 |
| 15mm x 10mm | 364555 |
| 22mm x 15mm | 364556 |



Long Tail Fitting Reducer
SOLDER RING COPPER LONG TAIL FITTING REDUCER

- Suitable for use with hot/cold water and central heating systems
- Manufactured to BSEN1254-1

| Size | Code |
|-------------|--------|
| 15mm x 10mm | 364590 |



Stop End
SOLDER RING COPPER STOP END

- Suitable for use with hot/cold water and central heating systems
- Manufactured to BSEN1254-1

| Size | Code |
|------|--------|
| 8mm | 364583 |
| 10mm | 364584 |
| 15mm | 364577 |
| 22mm | 364578 |
| 28mm | 364579 |
| 35mm | 364580 |
| 42mm | 364581 |
| 54mm | 364582 |



Bent Tap Connector
SOLDER RING COPPER BENT TAP CONNECTOR

- Suitable for use with hot/cold water and central heating systems
- Manufactured to BSEN1254-1

| Size | Code |
|-----------|--------|
| 15mm x ½" | 364585 |
| 22mm x ¾" | 364586 |



Straight Tap Connector
SOLDER RING COPPER STRAIGHT TAP CONNECTOR

- Suitable for use with hot/cold water and central heating systems
- Manufactured to BSEN1254-1

| Size | Code |
|-----------|--------|
| 15mm x ½" | 364587 |
| 15mm x ¾" | 364588 |
| 22mm x ¾" | 364589 |



Wallplate Connector
BRASS SOLDER RING WALLPLATE CONNECTOR

- Suitable for use with hot/cold water and central heating systems
- Manufactured to BSEN1254-1

| Size | Code |
|-----------|--------|
| 15mm x ½" | 364594 |



06 Threaded Pipe Fittings



Hex Bushes
BRASS AND CHROME PLATED HEX BUSHES

- Available in Brass and Chrome Plated Finish
- Available in various sizes

| Size | Finish | Code |
|----------|--------|--------|
| ¼" x ¼" | Brass | 369027 |
| ¾" x ¼" | Brass | 369028 |
| ¾" x ½" | Brass | 369029 |
| ½" x ¾" | Brass | 369030 |
| ½" x ¼" | Brass | 369031 |
| ½" x ½" | Brass | 369032 |
| ¾" x ½" | Brass | 369033 |
| ¾" x ¾" | Brass | 369034 |
| ¾" x 1" | Brass | 369035 |
| ¾" x ¾" | Brass | 369037 |
| ¾" x ¾" | Brass | 369038 |
| 1" x ¾" | Brass | 369039 |
| 1" x ½" | Brass | 369040 |
| 1¼" x 1" | Brass | 369041 |

| Size | Finish | Code |
|-----------|---------------|--------|
| 1¼" x ¾" | Brass | 369042 |
| 1¼" x ½" | Brass | 369043 |
| 1½" x 1¼" | Brass | 369044 |
| 1½" x 1" | Brass | 369045 |
| 1½" x ¾" | Brass | 369046 |
| 1½" x ½" | Brass | 369047 |
| 2" x 1½" | Brass | 369048 |
| 2" x 1¼" | Brass | 369049 |
| 2" x 1" | Brass | 369050 |
| 2" x ¾" | Brass | 369051 |
| 2" x ½" | Brass | 369052 |
| 4" x 3" | Brass | 369053 |
| ¾" x ½" | Chrome Plated | 369036 |



Hex Nipples
BRASS HEX NIPPLES

| Size | Code |
|------|--------|
| ¼" | 369127 |
| ¾" | 369128 |
| ¾" | 369129 |
| ½" | 369130 |
| ¾" | 369131 |
| 1" | 369132 |
| 1¼" | 369133 |
| 1½" | 369134 |
| 2" | 369135 |



Running Nipples
BRASS RUNNING NIPPLE

| Size | Code |
|------|--------|
| ¼" | 369150 |
| ¾" | 369151 |
| ¾" | 369152 |
| ½" | 369153 |
| ¾" | 369154 |
| 1" | 369155 |



Barrel Nipples
BRASS BARREL NIPPLE

| Size | Code |
|---------|--------|
| ¼" | 369073 |
| ¾" | 369074 |
| ¾" | 369075 |
| ½" | 369076 |
| ¾" | 369077 |
| 1" | 369078 |
| 1¼" | 369079 |
| 1½" | 369082 |
| 1" x 3" | 369080 |
| 1" x 4" | 369081 |
| 2" | 369083 |



Flanged Plug
BRASS FLANGED PLUG

| Size | Code |
|------|--------|
| ¼" | 369106 |
| ¾" | 369098 |
| ¾" | 369099 |
| ½" | 369100 |
| ¾" | 369101 |
| 1" | 369102 |
| 1¼" | 369103 |
| 1½" | 369105 |
| 2" | 369104 |



Hex Plug
BRASS HEX PLUG

| Size | Code |
|------|--------|
| ¾" | 369136 |
| 1¼" | 369137 |
| 1½" | 369138 |
| 2" | 369139 |



Blanking Cap
BLANK CAP, VARIOUS SIZES

| Size | Code |
|------|--------|
| ¼" | 369064 |
| ¾" | 369054 |
| ¾" | 369055 |
| ½" | 369056 |
| ¾" | 369058 |
| 1" | 369060 |
| 1¼" | 369061 |
| 1½" | 369062 |
| 2" | 369063 |

Threaded Pipe Fittings 06



Chrome Blank Cap
CHROME PLATED BLANK CAP, VARIOUS SIZES.

| Size | Code |
|------|--------|
| ½" | 369057 |
| ¾" | 369059 |

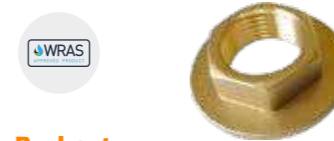

Backnut
BRASS BACKNUT

| Size | Code |
|----------------------|--------|
| ¼" | 369084 |
| ¾" | 369085 |
| ½" | 369086 |
| ½" BS - Large Flange | 369087 |
| ¾" | 369088 |
| ¾" BS - Large Flange | 369089 |
| 1" | 369090 |
| 1¼" | 369091 |
| 1½" | 369093 |
| 2" | 369094 |
| 2¼" | 369095 |



Socket
BRASS SOCKET

| Size | Code |
|------|--------|
| ¼" | 369156 |
| ¾" | 369157 |
| ¾" | 369158 |
| ½" | 369159 |
| ¾" | 369160 |
| 1" | 369161 |
| 1¼" | 369162 |
| 1½" | 369163 |
| 2" | 369164 |



Taper Plug
BRASS TAPER PLUG

| Size | Code |
|------|--------|
| ¾" | 369168 |
| ½" | 369169 |
| ¾" | 369170 |
| 1¼" | 369171 |



Tee
BRASS THREADED FEMALE EQUAL TEES

| Size | Code |
|------|--------|
| ¼" | 369165 |
| ¾" | 370649 |
| ½" | 369166 |
| ¾" | 369167 |



Hose Tail
BRASS THREADED HOSE TAIL

| Size | Code |
|-----------|--------|
| ¼" x ¼" | 369140 |
| ¾" x ¾" | 369141 |
| ½" x ½" | 369142 |
| ¾" x ¾" | 369143 |
| 1" x 1" | 369145 |
| 1¼" x 1¼" | 369146 |
| 1½" x 1½" | 369147 |
| 2" x 2" | 369148 |



Tap Extension
BRASS THREADED TAP EXTENSION

| Size | Code |
|------|--------|
| ½" | 364222 |
| ¾" | 364223 |



Blanking Disk
BRASS BLANKING DISK

| Size | Code |
|------|--------|
| 15mm | 369065 |
| 22mm | 369066 |



Manifold
BRASS MANIFOLD

| Size | Code |
|-----------------|--------|
| 22mm x 8mm x 2 | 369067 |
| 22mm x 8mm x 3 | 369068 |
| 22mm x 8mm x 4 | 369069 |
| 22mm x 10mm x 2 | 369070 |
| 22mm x 10mm x 3 | 369071 |
| 22mm x 10mm x 4 | 369072 |

06 Threaded Pipe Fittings



Female Geka Fitting
FEMALE GEKA FITTING

| Size | Code |
|------|--------|
| 1/2" | 369107 |
| 3/4" | 369109 |
| 1" | 369111 |



Tail Geka Fitting
HOSE TAIL GEKA FITTING

| Size | Code |
|------|--------|
| 1/2" | 369119 |
| 3/4" | 369121 |
| 1" | 369123 |



Male Geka Fitting
MALE GEKA FITTING

| Size | Code |
|------|--------|
| 1/2" | 369113 |
| 3/4" | 369115 |
| 1" | 369117 |



Geka Washer
WASHER TO SUIT GEKA FITTINGS

| Item | Code |
|-------------|--------|
| Geka Washer | 369125 |



Consumables 07



PTFE Tape
PTFE THREAD SEAL TAPE

| Item | Code |
|-----------|--------|
| PTFE Tape | 364215 |



PTFE Gas Tape
GAS PTFE THREAD SEAL TAPE

| Item | Code |
|---------------|--------|
| PTFE Gas Tape | 364216 |



Jointing Compound
BOSS JOINTING COMPOUND

- Suitable for use with threaded products that require a watertight seal
- Manufactured from high quality materials

| Type | Code |
|---------------|--------|
| 400gm Green | 364212 |
| 400gm White | 364213 |
| 400gm Gastite | 364214 |



Flux
LA-CO REGULAR FLUX

- Suitable for use with any copper pipe systems
- Manufactured from high quality materials

| Type | Code |
|------------------------|--------|
| 2oz LA-CO Regular Flux | 364208 |
| 4oz LA-CO Regular Flux | 364209 |
| 1lb LA-CO Regular Flux | 364207 |



Solder
LEADED SOLDER REEL

- 500g

| Item | Code |
|--------|--------|
| Solder | 364211 |



Lead Free Solder
LEAD FREE SOLDER. REEL

- 500g

| Item | Code |
|------------------|--------|
| Lead Free Solder | 329881 |



Small Pipe Cutter
SMALL PIPE CUTTER. 3mm - 22mm

- 3mm - 22mm Pipe Cutter

| Item | Code |
|-------------------|--------|
| Small Pipe Cutter | 363989 |



08 Drainage Equipment



DRAIN MASTER SET

DRAINAGE EQUIPMENT // DRAIN MASTER SET

Universal and Lockfast Fitting

- Rods strapped together and polybagged
- Each set supplied with 10 Polypropylene Rods 3/4" Dia x 3ft with Riveted Brass Ferrules

| Set Contents | Fitting | Code |
|--|-----------|--------|
| No tools | Universal | 363815 |
| c/w Plunger and Double Worm | Universal | 363785 |
| c/w Plunger, Double Worm and Drop Scraper | Universal | 363799 |
| c/w Plunger, Double Worm, Drop Scraper and Guide Wheel | Universal | 363822 |

| Set Contents | Fitting | Code |
|---|----------|--------|
| Rods only. No tools | Lockfast | 363813 |
| c/w Plunger and Double Worm | Lockfast | 363793 |
| c/w Plunger, Double Worm and Drop Scraper | Lockfast | 363803 |

Drainage Equipment 08



POLYPROPYLENE RODS

DRAINAGE EQUIPMENT // POLYPROPYLENE RODS

Universal and Lockfast Fitting Polypropylene Rods with Riveted Brass Ferrules

- 3/4" Dia x 3ft with Riveted Brass Ferrules

| Set Contents | Fitting | Code |
|-----------------------|-----------|--------|
| 3/4" [19mm] Dia x 3ft | Universal | 363804 |
| 7/8" [22mm] Dia x 3ft | Universal | 363807 |
| 1" [25mm] Dia x 3ft | Universal | 363805 |
| 3/4" [19mm] Dia x 3ft | Lockfast | 363812 |
| 7/8" [22mm] Dia x 3ft | Lockfast | 363808 |
| 1" [25mm] Dia x 3ft | Lockfast | 363806 |



DRAIN MASTER SET

DRAINAGE EQUIPMENT // DRAIN MASTER SET

Universal and Lockfast Fitting in Carry Case

- Each set supplied with 10 Polypropylene Rods 3/4" Dia x 3ft with Riveted Brass Ferrules
- Supplied in carrying/storage case

| Set Contents | Fitting | Code |
|---|-----------|--------|
| c/w Plunger and Double Worm | Universal | 363788 |
| c/w Plunger, Double Worm and Drop Scraper | Universal | 363800 |
| c/w Plunger, Double Worm and Drop Scraper | Lockfast | 363802 |



SWEEP SET

DRAINAGE EQUIPMENT // SWEEP SET

Sweep Set – Universal and Lockfast Fitting

- Rods strapped together and polybagged
- Each set supplied with 10 Polypropylene Rods 3/4" Dia x 3ft with Riveted Brass Ferrules and 16" sweepbrush

| Fitting | Code |
|-------------------|--------|
| Universal Fitting | 363919 |
| Lockfast Fitting | 363920 |



DRAIN MASTER SET

DRAINAGE EQUIPMENT // DRAIN MASTER SET

Drain Master Set in Canvas Bag

- Each set supplied with 10 Polypropylene Rods 3/4" Dia x 3ft with Riveted Brass Ferrules
- Supplied in carrying/storage case
- c/w Plunger and Double Worm
- Supplied in Canvas Bag

| Item | Code |
|-------------------|--------|
| Universal Fitting | 363786 |
| Lockfast Fitting | 363787 |

08 Drainage Equipment



Double Worm Screw
DOUBLE WORM SCREW – UNIVERSAL AND LOCKFAST FITTING – 2" DIAMETER

- Screws into soft materials, making withdrawal easy
- 2" Diameter

| Item | Size | Code |
|-------------------|------|--------|
| Universal Fitting | 2" | 363894 |
| Lockfast Fitting | 2" | 363895 |



Cleaning Brushes
CLEANING BRUSHES WITH PLASTIC STOCK – UNIVERSAL AND LOCKFAST FITTING

- Sturdy bristles for a thorough clean
- Universal and Lockfast fitting options available

| Size | Fitting | Code |
|---------------------|-----------|--------|
| 100mm 4" (Drain) | Universal | 363868 |
| 150mm 6" (Drain) | Universal | 363873 |
| 200mm 8" (Drain) | Universal | 363877 |
| 225mm 9" (Drain) | Universal | 363879 |
| 400mm 16" (Chimney) | Universal | 363863 |
| 100mm 4" (Drain) | Lockfast | 363869 |
| 150mm 6" (Drain) | Lockfast | 363874 |
| 225mm 9" (Drain) | Lockfast | 363880 |
| 400mm 16" (Chimney) | Lockfast | 363864 |



Drop Scraper
DROP SCRAPER – UNIVERSAL AND LOCKFAST FITTING

- Used with polypropylene drain rods to remove any obstructions
- A hinged blade passes over obstruction & reverts back to vertical position, allowing obstruction to be dragged back to operator
- Universal and Lockfast fitting options available

| Size | Fitting | Code |
|--------------|-----------|--------|
| 100mm 4" dia | Universal | 363828 |
| 150mm 6" dia | Universal | 363837 |
| 100mm 4" dia | Lockfast | 363830 |
| 150mm 6" dia | Lockfast | 363838 |



Guide Wheel
GUIDE WHEEL – UNIVERSAL FITTING

- Ideal for guiding rods around bends in pipes
- Manufactured in the UK
- Universal Fitting

| Item | Code |
|-------------|--------|
| Guide Wheel | 363903 |



Rubber Plunger
RUBBER PLUNGER – UNIVERSAL AND LOCKFAST FITTING

- Removes most obstructions
- Universal and Lockfast fitting options available

| Size | Fitting | Code |
|--------------|-----------|--------|
| 100mm 4" dia | Universal | 363824 |
| 150mm 6" dia | Universal | 363833 |
| 100mm 4" dia | Lockfast | 363825 |
| 150mm 6" dia | Lockfast | 363834 |



Force Cup/Plunger
FOR CLEARING BLOCKAGES IN SINKS AND BATHS

- Clears most blockages in sinks and baths
- Safe to use – no harmful chemicals
- Mostly for domestic use

| Size | Code |
|--------|--------|
| Small | 363902 |
| Medium | 363901 |
| Large | 363900 |

Drainage Equipment 08



Test Kit
AIR TESTING KIT FOR DRAINS

- All types of drains
- Test Plugs sold separately
- Manufactured in the UK

| Item | Code |
|----------|--------|
| Test Kit | 363858 |



Smoke Pellets
TUBE OF 6

- White smoke
- 40 second burn time over 18m³ of smoke
- Clean to use, no residue
- Cool to touch after burning
- Harmful if swallowed – keep out of reach of children.
- Do not breathe smoke.
- Manufactured in the UK

| Item | Code |
|---------------|--------|
| Smoke Pellets | 363918 |



Smoke Matches
BOX OF 12

- White smoke
- 20 second burn time over 1.4m³
- Clean to use, no residue
- Cool to touch after burning
- Harmful if swallowed – keep out of reach of children.
- Do not breathe smoke.
- Manufactured in the UK

| Item | Code |
|---------------|--------|
| Smoke Matches | 363917 |



Drain Trace Dye
NON TOXIC – BIODEGRADABLE – QUICK METHOD FOR LOCATING LEAKS IN DRAINS

- Manufactured in the UK
- 200gm jar
- Powder form
- Non toxic
- Odourless
- Large range of colours
- Biodegradable
- A quick method of locating leaks in drains

| Colour | Code |
|----------------|--------|
| Green – 200gm | 363887 |
| Red – 200gm | 363890 |
| Blue – 200gm | 363885 |
| Yellow – 200gm | 363898 |
| Violet – 200gm | 363892 |
| Orange – 200gm | 363889 |
| Green – 100gm | 363888 |
| Red – 100gm | 363891 |
| Blue – 100gm | 363886 |
| Yellow – 100gm | 363899 |
| Violet – 100gm | 363893 |



Air Test Bag
AIR TEST BAGS TESTED UP TO 10PSI

- Range of sizes and lengths available
- Inflator pump sold separately
- Manufactured from high quality materials

| Type | Material | Code |
|----------|----------|--------|
| 50mm 2" | Canvas | 363937 |
| 75mm 3" | Canvas | 363938 |
| 100mm 4" | Canvas | 363939 |
| 100mm 4" | Canvas | 363940 |
| 150mm 6" | Canvas | 363941 |
| 150mm 6" | Canvas | 363942 |
| 225mm 9" | Canvas | 363943 |
| 50mm 2" | PVC | 363841 |
| 75mm 3" | PVC | 363842 |
| 100mm 4" | PVC | 363843 |
| 150mm 6" | PVC | 363844 |
| 8"-12" | PVC | 363845 |



Inflator Pump
FOR INFLATING PVC AND CANVAS AIR BAG

- Manufactured from high quality materials
- Also available in brass

| Item | Code |
|---------------------|--------|
| Inflator Pump | 363908 |
| Brass Inflator Pump | 363909 |

08 Drainage Equipment



Stopcock Key
STOPCOCK KEY - CRUTCH END/ SQUARE END



Hydrant Standpipe
HYDRANT STANDPIPE SCREWED LONDON THREAD

Hydrant Key
HYDRANT KEY

| Item | Code |
|------------------------------|--------|
| Stopcock Key with Crutch End | 363921 |
| Stopcock Key with Square End | 363922 |

| Item | Code |
|-------------------|--------|
| Hydrant Standpipe | 363906 |

| Item | Code |
|-------------|--------|
| Hydrant Key | 363924 |



TEST PLUG

DRAINAGE EQUIPMENT // PIPES VALVES AND FITTINGS

Test plug in Aluminium and Steel

- Larger sizes also available
- Manufactured from high quality materials
- Available in Aluminium and Steel

| | Part No. BBDR | Pipe Bore Size | | Plug Expansion Range | | Minimum Insertion Into Pipe | Overall Plug Length | Diameter of Waterway | Maximum Allowable Back Pressure | Approx. Product Weight |
|-----------|---------------|----------------|----------|----------------------|-------|-----------------------------|---------------------|----------------------|---------------------------------|------------------------|
| | | Metric | Imperial | Min | Max | | | | | |
| Steel | 363911 | 100mm | 4" | 94mm | 108mm | 37.5mm | 83.3mm | ½" BSP | 10 P.S.I | 0.410Kg |
| | 363914 | 150mm | 6" | 150mm | 160mm | 39.7mm | 83.3mm | ½" BSP | 10 P.S.I | 0.750Kg |
| | 363916 | 225mm | 9" | 210mm | 230mm | 58mm | 150mm | 1" BSP | 7 P.S.I | 1.930Kg |
| Aluminium | 363854 | 50mm | 2" | 49mm | 62mm | 43mm | 90mm | ½" BSP | 30 P.S.I | 0.220Kg |
| | 363856 | 63mm | 2 ½" | 62mm | 77mm | 43mm | 92mm | ½" BSP | 30 P.S.I | 0.270Kg |
| | 363857 | 75mm | 3" | 73mm | 89mm | 43mm | 94mm | ½" BSP | 20 P.S.I | 0.310Kg |
| | 363846 | 100mm | 4" | 94mm | 110mm | 47mm | 94mm | ½" BSP | 10 P.S.I | 0.360Kg |
| | 363847 | 150mm | 6" | 146mm | 168mm | 48mm | 96mm | ½" BSP | 10 P.S.I | 0.700Kg |
| | 363848 | 200mm | 8" | 193mm | 220mm | 64mm | 100mm | 1" BSP | 7 P.S.I | 1.590Kg |
| | 363849 | 225mm | 9" | 220mm | 240mm | 64mm | 170mm | 1" BSP | 7 P.S.I | 2.060Kg |
| | 363850 | 250mm | 10" | 245mm | 270mm | 73mm | 178mm | 1" BSP | 7 P.S.I | 2.520Kg |
| | 363851 | 300mm | 12" | 295mm | 325mm | 77mm | 200mm | 1" BSP | 7 P.S.I | 3.420Kg |
| | 363852 | 375mm | 15" | 370mm | 410mm | 110mm | 225mm | 1" BSP | 5 P.S.I | 5.350Kg |

Gas Products 09



Compression Gas Cock
SELF COLOURED BRASS COMPRESSION GAS COCK

- For controlling gas flow, so necessary repairs can be carried out
- Gas can easily be shut off in the event of an emergency
- Manufactured from high quality materials
- Self coloured brass
- Must be fitted by a Gas Safe Registered Engineer

| Size | Code |
|------------------|--------|
| 8mm Rigid Fan | 364119 |
| 8mm CP Rigid Fan | 364120 |
| 10mm Rigid Fan | 364121 |
| 15mm Rigid Fan | 364122 |
| 22mm Rigid Fan | 364123 |



Capillary Gas Cock
SELF COLOURED BRASS CAPILLARY GAS COCK

- For controlling gas flow, so necessary repairs can be carried out
- Gas can easily be shut off in the event of an emergency
- Manufactured from high quality materials
- Must be fitted by a Gas Safe Registered Engineer

| Size | Code |
|----------------|--------|
| 8mm Rigid Fan | 364124 |
| 15mm Rigid Fan | 364125 |
| 22mm Rigid Fan | 364126 |



Ball Type Gas Cock
EN331 GAS APPROVED BALL TYPE

- For controlling gas flow, so necessary repairs can be carried out
- Gas can easily be shut off in the event of an emergency
- Manufactured from high quality materials
- EN331 Gas Approved Ball Type
- Must be fitted by a Gas Safe Registered Engineer

| Size | Code |
|------|--------|
| 8mm | 364130 |
| 10mm | 364127 |
| 15mm | 364129 |



Pressure Testing Nipple
½" PRESSURE TESTING NIPPLE

- ½" thread
- Manufactured from high quality materials
- Must be fitted by a Gas Safe Registered Engineer

| Size | Code |
|----------------------------|--------|
| ½" Pressure Testing Nipple | 364165 |



Straight Mini Gas Ball Valve
COMPRESSION X COMPRESSION STRAIGHT MINI BALL VALVE

- Compression x Compression – to EN331. 10 bar, temperature -20° to 85°C
- Compact chrome plated brass ballvalve with yellow coded handle
- For controlling pipe flow, so necessary repairs can be carried out
- Gas can easily be shut off in the event of an emergency
- Manufactured from high quality materials
- Must be fitted by a Gas Safe Registered Engineer

| Size | Code |
|---------------------|--------|
| 8mm | 364146 |
| 10mm | 364148 |
| 15mm | 364150 |
| 8mm with Back Plate | 364155 |



Angled Mini Gas Ball Valve
COMPRESSION X COMPRESSION ANGLE MINI BALL VALVE

- Compression x Compression – to EN331. 10 bar, temperature -20° to 85°C
- Compact chrome plated brass ballvalve with yellow coded handle
- For controlling pipe flow, so necessary repairs can be carried out
- Gas can easily be shut off in the event of an emergency
- Manufactured from high quality materials
- Must be fitted by a Gas Safe Registered Engineer

| Size | Code |
|------|--------|
| 8mm | 364151 |
| 10mm | 364154 |

09 Gas Products



BSP Angle Socket

½" BSP ANGLE BAYONET PLUG-IN SOCKET

- Manufactured from high quality materials
- Bayonet fitting
- Must be fitted by a Gas Safe Registered Engineer

| Size | Code |
|---------------------|--------|
| ½" BSP Angle Socket | 364132 |



BSP Straight Socket

½" BSP STRAIGHT BAYONET PLUG-IN SOCKET

- Manufactured from high quality materials
- Bayonet fitting
- Must be fitted by a Gas Safe Registered Engineer

| Size | Code |
|------------------------|--------|
| ½" BSP Straight Socket | 364133 |



Micropoint Socket

BRASS MICROPPOINT SOCKET

- Manufactured from high quality materials
- Micropoint fitting
- Must be fitted by a Gas Safe Registered Engineer

| Size | Code |
|-------------------|--------|
| Micropoint Socket | 364160 |



Gas Meter Union

GAS METER UNIONS MADE TO BS746

- Manufactured from high quality materials

| Size | Code |
|--------------------|--------|
| 22mm Grooved | 364162 |
| 28mm Grooved | 364163 |
| 22/28mm Universal | 364161 |
| Meter Union Washer | 364164 |



Catering Hose

APPROVED TO BS669 PART 2 1997

- Approved to BS669 Part 2 1997
- Manufactured to high specification

| Size | Code |
|---------------------|--------|
| ½" x 1000mm | 367297 |
| ½" x 1000mm Braided | 367298 |
| ½" x 1500mm | 367299 |
| ½" x 1500mm Braided | 367300 |
| ¾" x 1000mm | 367301 |
| ¾" x 1000mm Braided | 367302 |
| ¾" x 1500mm | 367303 |
| ¾" x 1500mm Braided | 367304 |
| ½" x 1000mm Bayonet | 367305 |
| ½" x 1250mm Bayonet | 367306 |



Cooker Hose

COOKER HOSE FOR LPG AND NATURAL GAS

- Manufactured to BS669:1
- Bayonet and Micropoint fitting
- Must be fitted by a Gas Safe Registered Engineer
- Available For LPG and Natural Gas

| Type | Size | Fitting | Code |
|-------------|-------|------------|--------|
| LPG | 3ft | Bayonet | 364138 |
| LPG | 4ft | Bayonet | 364137 |
| Natural Gas | 3ft | Bayonet | 364134 |
| Natural Gas | 4ft | Bayonet | 364135 |
| Natural Gas | 3ft | Micropoint | 364156 |
| Natural Gas | 3.5ft | Micropoint | 364157 |
| Natural Gas | 4ft | Micropoint | 364158 |

Gas Products 09



Cooker Stability Chain

FOR SECURING GAS AND ELECTRIC COOKERS

- Manufactured from high quality materials
- All parts supplied in a bag
- Easy to fit
- Supplied with snap hook for easy release
- Lots of uses around the home and garden
- No accidents with small children or elderly

| Item | Code |
|------------------------|--------|
| Cooker Stability Chain | 364283 |



Meter Box Key

FOR OPENING AND CLOSING GAS AND ELECTRIC METER CUPBOARDS

- Manufactured from durable plastic
- Triangular shape for locks
- Hole For Attaching To Keyring

| Item | Code |
|---------------|--------|
| Meter Box Key | 364284 |

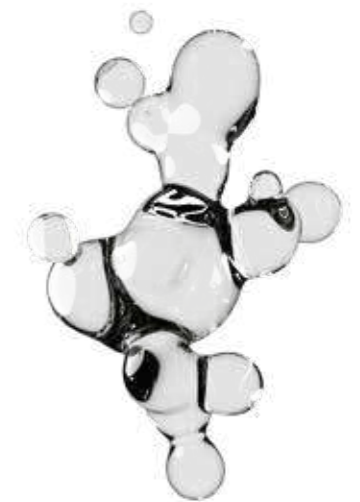

Gas Fibre Washers

WASHERS SUITABLE FOR GAS APPLICATIONS

| Item | OD (mm) | ID (mm) | QTY (pack) | Thickness | Code |
|--------------------------|---------|---------|------------|-----------|--------|
| ¼" | 10.4 | 6.26 | 6 | 2 | 368868 |
| ⅜" | 14.55 | 8.8 | 6 | 2 | 368869 |
| ½" | 18.38 | 11.1 | 8 | 2 | 368870 |
| ¾" | 23.7 | 18 | 6 | 2 | 368871 |
| 1" | 29.7 | 24 | 3 | 2 | 368872 |
| 1¼" | 38.2 | 30.3 | 2 | 2 | 368873 |
| 1½" | 44.4 | 31.75 | 2 | 2 | 368874 |
| 3 x ½" - 3 x ¾" - 1 x 1" | | | 7 | | 368875 |



Lever Ballvalve F x F

FEMALE X FEMALE GAS LEVER BALLVALVE. YELLOW HANDLE

- Brass body and plated finish
- Female x Female
- For isolating part of the system, this avoids the need to drain down the whole system in order to carry out repairs.
- For gas
- Manufactured from high quality materials

| Size | Code |
|------|--------|
| ½" | 332976 |
| 22mm | 332977 |
| ¾" | 332977 |
| 1" | 332980 |
| 1¼" | 364189 |
| 1½" | 364190 |
| 2" | 364191 |



Lever Ballvalve Compression

COMPRESSION LEVER BALL VALVE. YELLOW HANDLE

- Brass body and plated finish
- Compression x Compression
- For isolating part of the system, this avoids the need to drain down the whole system in order to carry out repairs.
- For gas
- Manufactured from high quality materials

| Size | Code |
|------|--------|
| 15mm | 364925 |
| 22mm | 364926 |
| 28mm | 364927 |
| 35mm | 364928 |
| 42mm | 364929 |
| 54mm | 364930 |

10 Pipe Clips



Snap-in Pipe Clip

INTA-LOC SNAP-IN PIPE CLIP

- Manufactured from high quality materials
- Easily push pipes in to place
- Range of sizes from 15mm, 22mm and 28mm providing plenty of options for all types of installations

| Size | Code |
|------|--------|
| 15mm | 367315 |
| 22mm | 367316 |
| 28mm | 367317 |



Wrap Over Pipe Clips

INTA-LOC WRAP OVER PIPE CLIPS

- Manufactured from high quality materials
- Easily holds pipes in to place
- Range of sizes from 15mm, 22mm and 28mm providing plenty of options for all types of installations

| Size | Code |
|------|--------|
| 15mm | 367318 |
| 22mm | 367320 |
| 28mm | 367322 |



Nail in Pipe Clips

NAIL IN TYPE PIPE CLIPS

- Manufactured from high quality materials
- Easily secure pipes in to place
- Range of sizes from 7-10mm 10-14mm, 15mm and 22mm providing plenty of options for all types of installations

| Size | Code |
|-------------|--------|
| 7mm – 10mm | 367324 |
| 10mm – 14mm | 367325 |
| 15mm | 367326 |
| 22mm | 367328 |



Hose Clip

BETA HOLDTITE HOSE CLIPS

- Range of sizes from 9.5mm - 160mm

| Size | Code |
|-----------------|--------|
| (000) 9½ – 12mm | 368100 |
| (M00) 12 – 16mm | 368101 |
| (00) 14 – 20mm | 368102 |
| (0) 16 – 22mm | 368103 |
| (0X) 18 – 25mm | 368104 |
| (1A) 22 – 30mm | 368105 |
| (1) 25 – 35mm | 368106 |
| (1X) 30 – 40mm | 368107 |
| (1M) 32 – 45mm | 368108 |
| (2A) 35 – 50mm | 368109 |
| (2) 42 – 55mm | 368110 |
| (2X) 45 – 60mm | 368111 |
| (3) 50 – 70mm | 368112 |
| (3X) 60 – 80mm | 368113 |
| (4) 70 – 90mm | 368114 |
| (4X) 80 – 100mm | 368115 |
| (5) 100 – 120mm | 368116 |
| (6) 125 – 140mm | 368117 |
| (7) 140 – 160mm | 368118 |



Jubilee Hose Clip

GENUINE JUBILEE HOSE CLIPS

- Manufactured from stainless steel
- Tested by the British Standards Institute (BSI)
- Carry BS Kitemark™
- Available in a wide range of sizes
- Adjustable to get perfect fit

| Size | Code |
|--------------------------------|--------|
| 000C12 9½ – 12mm [¾" – ½"] | 368065 |
| M00C16 11 – 16mm [½" – ⅝"] | 368067 |
| 00C20 13 – 20mm [½" – ¾"] | 368069 |
| 0C22 16 – 22mm [¾" – ⅞"] | 368071 |
| 0XC25 18 – 25mm [¾" – 1"] | 368073 |
| 1AC30 22 – 30mm [⅞" – 1¼"] | 368075 |
| 1C35 25 – 35mm [1" – 1⅜"] | 368077 |
| 1XC40 30 – 40mm [1⅜" – 1⅞"] | 368079 |
| 1MC45 [32 – 45mm [1½" – 1¾"] | 368081 |
| 2AC50 35 – 50mm [1⅞" – 1⅝"] | 368082 |
| 2C55 40 – 55mm [1½" – 2⅜"] | 368084 |
| 2XC60 45 – 60mm [1¾" – 2⅜"] | 368086 |
| 3C70 55 – 70mm [2.0" – 2¾"] | 368087 |
| 3XC80 60 – 80mm [2⅜" – 3⅜"] | 368089 |
| 4C90 70 – 90mm [2¾" – 3½"] | 368091 |
| 4XC100 85 – 100mm [3¾" – 4.0"] | 368092 |
| 5C120 90 – 120mm [3¾" – 4½"] | 368094 |



Hi Grip Hose Clip

BETA HOLDTITE HOSE CLIP WITH THUMBSCREW

- Ideal for use in applications where frequent removal of hoses may be necessary

| Size | Code |
|-------------------------|--------|
| ¾" – 1" [18mm – 25mm] | 368119 |
| 1½" – 1¾" [30mm – 40mm] | 368120 |

Pipe Clips 10



Single Munsen Ring

SINGLE MUNSEN RING. BRASS AND CHROME

- Manufactured from high quality materials
- M10
- Larger sizes available

| Size | Finish | Code |
|------|--------|--------|
| 15mm | Brass | 367330 |
| 22mm | Brass | 367333 |
| 28mm | Brass | 367336 |
| 35mm | Brass | 367339 |
| 42mm | Brass | 367341 |
| 54mm | Brass | 367343 |
| 15mm | Chrome | 367331 |
| 22mm | Chrome | 367334 |
| 28mm | Chrome | 367337 |
| 35mm | Chrome | 367340 |
| 42mm | Chrome | 367342 |
| 54mm | Chrome | 367344 |



Double Munsen Ring

BRASS DOUBLE MUNSEN RING

- Helps to secure pipe running along ceilings and walls
- Manufactured from high quality materials
- M10
- Range of sizes from 15mm to 28mm
- Larger sizes available

| Size | Code |
|------|--------|
| 15mm | 367332 |
| 22mm | 367335 |
| 28mm | 367338 |



Copper Saddle Clips

COPPER SADDLE CLIP. VARIOUS SIZES.

- Helps to secure pipe running along ceilings and walls
- Manufactured from high quality materials
- Range of sizes from 15mm to 28mm

| Size | Code |
|------|--------|
| 15mm | 367375 |
| 22mm | 367377 |
| 28mm | 367379 |



2 Piece Copper Saddle Clips

COPPER 2 PIECE SADDLE CLIP

- Helps to secure pipe running along ceilings & walls
- Manufactured from high quality materials
- 15mm

| Size | Code |
|------|--------|
| 15mm | 367380 |



Chrome Saddle Clips

CHROME SADDLE CLIP - MULTIPLE SIZES

- Helps to secure pipe running along ceilings & walls
- Manufactured from high quality materials
- Sizes include 15mm and 22mm

| Size | Code |
|------|--------|
| 15mm | 367376 |
| 22mm | 367378 |



School Board Clip

CAST SCHOOL BOARD CLIP BRASS AND CHROME AVAILABLE

- Manufactured from high quality materials
- Range of sizes from 15mm to 54mm
- Brass and Chrome

| Size | Finish | Code |
|------|--------|--------|
| 15mm | Brass | 367345 |
| 22mm | Brass | 367347 |
| 28mm | Brass | 367349 |
| 35mm | Brass | 367351 |
| 42mm | Brass | 367353 |
| 54mm | Brass | 367355 |
| 15mm | Chrome | 367346 |
| 22mm | Chrome | 367348 |
| 28mm | Chrome | 367350 |
| 35mm | Chrome | 367352 |
| 42mm | Chrome | 367354 |
| 54mm | Chrome | 367356 |

School Board Clip

PRESSED SCHOOL BOARD CLIP. BRASS AND CHROME

- Manufactured from high quality materials
- Range of sizes from 15mm to 54mm

| Size | Finish | Code |
|------|--------|--------|
| 15mm | Brass | 367357 |
| 22mm | Brass | 367359 |
| 28mm | Brass | 367361 |
| 35mm | Brass | 367363 |
| 42mm | Brass | 367365 |
| 54mm | Brass | 367367 |



| Size | Finish | Code |
|------|--------|--------|
| 15mm | Chrome | 367358 |
| 22mm | Chrome | 367360 |
| 28mm | Chrome | 367362 |
| 35mm | Chrome | 367364 |
| 42mm | Chrome | 367366 |
| 54mm | Chrome | 367368 |

10 Pipe Clips



Backplate
BRASS/CHROME M10 FEMALE IRON BACKPLATE

- FEMALE THREAD
- STANDARD M10 THREAD

| Finish | Code |
|--------|--------|
| Brass | 367381 |
| Chrome | 367382 |



Backplate
BRASS/CHROME M10 MALE IRON BACKPLATE

- MALE THREAD
- STANDARD M10 THREAD

| Finish | Code |
|--------|--------|
| Brass | 367383 |
| Chrome | 367384 |



Mild Steel Clip
RUBBER LINED M8/M10 MILD STEEL CLIPS

- M8/M10 THREAD

| Size | Code |
|-------------------------|--------|
| 12-15mm M8/M10 Threaded | 367391 |
| 15-19mm M8/M10 Threaded | 367392 |
| 20-24mm M8/M10 Threaded | 367393 |
| 25-30mm M8/M10 Threaded | 367394 |



Hospital Bracket
HOSPITAL BRACKET IN BRASS OR CHROME

- Manufactured from high quality materials
- Range of sizes from 15mm to 28mm
- Available in Brass and Chrome

| Size | Finish | Code |
|------|--------|--------|
| 15mm | Brass | 367369 |
| 22mm | Brass | 367371 |
| 28mm | Brass | 367373 |
| 15mm | Chrome | 367370 |
| 22mm | Chrome | 367372 |
| 28mm | Chrome | 367374 |



Dual Purpose Clips
DUAL PURPOSE CLIP. BRASS AND CHROME.

- Manufactured from high quality materials
- Range of sizes from 15mm to 28mm
- Available in Brass and Chrome

| Size | Finish | Code |
|------|--------|--------|
| 15mm | Brass | 367385 |
| 22mm | Brass | 367387 |
| 28mm | Brass | 367389 |
| 15mm | Chrome | 367386 |
| 22mm | Chrome | 367388 |
| 28mm | Chrome | 367390 |



Pipe Clips 10



Flexible Rubber Coupling
FLEXIBLE RUBBER COUPLING. VARIOUS SIZES

- Manufactured from an elastomeric compound
- Stainless Steel Hex Head Screws
- Meets requirements of ASTM C-564

| Size | Code |
|---|--------|
| 1½" Copper or 1½" PL/ST/LD x LD x 1½" PL/ST/LD | 367250 |
| 1½" CI/PL/ST/LD x 1½" CI/PL/ST/LD | 367251 |
| 1½" CI/PL/ST/LD x 1½" CI/PL/ST/LD or 1½" PI/ST/LD | 367252 |
| 2" x 1½" | 367253 |
| 2" x 2" | 367254 |
| 3" x 2" | 367255 |
| 3" x 3" | 367256 |
| 4" x 1½" | 367257 |
| 4" x 2" | 367258 |
| 4" x 3" | 367259 |



Rubber End Cap
FLEXIBLE RUBBER END CAP

- Manufactured from an elastomeric compound
- Stainless Steel Hex Head Screws
- Meets requirements of ASTM C-564

| Size | Code |
|------|--------|
| 1½" | 367282 |
| 2" | 367283 |
| 3" | 367284 |
| 4" | 367285 |
| 5" | 367286 |
| 6" | 367287 |
| 8" | 367288 |



Rubber Elbow
FLEXIBLE RUBBER ELBOW

- Manufactured from an elastomeric compound
- Stainless Steel Hex Head Screws
- Meets requirements of ASTM C-564

| Size | Code |
|------|--------|
| 1½" | 367289 |
| 2" | 367290 |
| 3" | 367291 |
| 4" | 367292 |



Rubber Tees
FLEXIBLE RUBBER TEES

- Manufactured from an elastomeric compound
- Stainless Steel Hex Head Screws
- Meets requirements of ASTM C-564

| Size | Code |
|------|--------|
| 1½" | 367293 |
| 2" | 367294 |
| 3" | 367295 |
| 4" | 367296 |



Cast Iron/Plastic Rubber Coupling
CAST IRON/PLASTIC FLEXIBLE RUBBER COUPLING

- Manufactured from an elastomeric compound
- Stainless Steel Hex Head Screws
- Meets requirements of ASTM C-564

| Size | Code |
|----------------------------------|--------|
| 4" Clay x 4" Cast Iron/Plastic | 367272 |
| 5" Clay x 5" Cast Iron/Plastic | 367273 |
| 6" Clay x 4" Cast Iron/Plastic | 367274 |
| 6" Clay x 6" Cast Iron/Plastic | 367275 |
| 8" Clay x 6" Cast Iron/Plastic | 367276 |
| 8" Clay x 8" Cast Iron/Plastic | 367277 |
| 10" Clay x 10" Cast Iron/Plastic | 367278 |



Rubber Coupling for Drainage
RUBBER COUPLING FOR DRAINAGE

- Manufactured from an elastomeric compound
- Stainless Steel Hex Head Screws
- Meets requirements of ASTM C-564

| Size | Code |
|---|--------|
| 0.75 or 1" x 1" Dishwasher Connector | 367279 |
| 1½" x 1½" Tubular Traps Connector (for 1½" or 1½" drain piping) | 367280 |
| 1½" x 1½" Tubular Traps Connector (for 2" drain piping) | 367281 |



11 Plumbing Brassware & Accessories

FEATURED

Y Strainer

PLUMBING BRASSWARE & ACCESSORIES // VALVES // Y STRAINER

15mm Compression Y Strainer

- 15mm in-line isolating valve
- Double check valve
- Integral removable strainer
- 40 Mesh
- Supplied with both red & blue handles
- 180° rotation
- Suitable for copper & plastic pipe



| Type | Code |
|---|--------|
| 15mm Compression with Double Check Valve, 40 Mesh | 364116 |

For alternative Y Strainer please see page 171

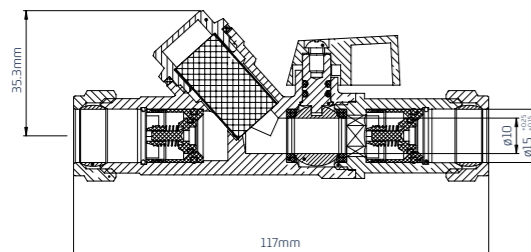

Ideal for isolating both domestic and commercial systems, where particles or sediment may impact the performance or lifespan of the system

- Compact and easy to clean fitted with a removable drain plug
- Ideally suited for applications to protect pumps, meters and valves

Visit our website



Plumbing Brassware & Accessories // Radiator & Heating Products 11



Angle Radiator Valve

ANGLE RADIATOR VALVE - VARIOUS SIZES AVAILABLE

- Brass Body
- Chrome Plated
- Supplied with wheelhead and lockshield tops

| Type | Size | Code |
|----------------------------|------|--------|
| Angle | 15mm | 363945 |
| Angle | 10mm | 363947 |
| Angle | 8mm | 363949 |
| Angle with 3/4" Union Tale | 15mm | 363946 |
| Angle with 3/4" Union Tale | 10mm | 363948 |
| Angle with 3/4" Union Tale | 8mm | 363950 |



Radiator Valve Angle with Drain Off

ANGLE RADIATOR VALVE WITH DRAIN OFF - VARIOUS SIZES

- Brass Body
- Chrome plated
- Supplied with wheelhead and lockshield tops
- Drain off - quick and easy when emptying the radiator of water

| Size | Code |
|------|--------|
| 15mm | 363953 |
| 10mm | 363952 |



Radiator Valve Angle with Rubber Grommet

ANGLE RADIATOR VALVE WITH RUBBER GROMMET - VARIOUS SIZES

- Chrome Plated
- Supplied with wheelhead and lockshield tops
- Water flow can be easily adjusted by use of a spanner
- Complete with rubber grommet

| Size | Code |
|-----------------------------|--------|
| 15mm Wallace Radiator Valve | 363967 |
| 10mm Wallace Radiator Valve | 363968 |



Straight Radiator Valve

STRAIGHT RADIATOR VALVE - VARIOUS SIZES

- Chrome Plated
- Supplied with wheelhead & lockshield tops

| Size | Code |
|------|--------|
| 15mm | 363954 |



Brass Angle Radiator Valve

BRASS ANGLE RADIATOR VALVE - VARIOUS SIZES

- Brass Body
- Supplied with wheelhead & lockshield tops

| Size | Code |
|------|--------|
| 15mm | 363955 |
| 8mm | 363956 |



Thermostatic Radiator Valve

THERMOSTATIC RADIATOR VALVE. VARIOUS SIZES

- 15mm Liquid Sensor

| Size | Code |
|------|--------|
| 15mm | 363961 |

11 Plumbing Brassware & Accessories // Radiator & Heating Products



Towel Rail Valve
TOWEL RAIL VALVE WITH METAL TOPS

- Brass Body
- Chrome Plated
- Supplied in Pairs
- Supplied with Metal Tops
- Heavy Pattern

| Size | Tops | Code |
|-------------------|-------|--------|
| 15mm x 1/2" Angle | Metal | 363962 |



Radiator Drain Off
RADIATOR DRAIN OFF VALVE

| Item | Code |
|--------------------|--------|
| Radiator Drain Off | 364035 |



Radiator Tail
ADJUSTABLE RADIATOR TAIL

| Size | Code |
|------|--------|
| 20mm | 363959 |
| 40mm | 363960 |



Radiator Spanner

- Manufactured from high-quality materials
- Hexagonal shape
- Square socket end
- For use with radiator tails and valves

| Item | Code |
|------------------|--------|
| Radiator Spanner | 364286 |



Radiator Brackets

- Supplied in sets of 4
- Fits most standard radiators
- Manufactured from high-quality materials

| Item | Code |
|-------------------|--------|
| Radiator Brackets | 364285 |



Alloy Radiator Key
ALLOY RADIATOR KEY WITH SQUARE FEMALE END

| Item | Code |
|--------------------|--------|
| Alloy Radiator Key | 368126 |



Clock Type Radiator Key
BRASS CLOCK TYPE WITH SQUARE FEMALE END

| Item | Code |
|-------------------------|--------|
| Clock Type Radiator Key | 368123 |



Tommy Bar Radiator Key
BRASS TOMMY BAR TYPE WITH SQUARE FEMALE END

| Item | Code |
|------------------------|--------|
| Tommy Bar Radiator Key | 368127 |

Plumbing Brassware & Accessories // Radiator & Heating Products 11



Air Vents
3mm [1/8"] WITHOUT KEY

- Brass with BSP male parallel thread
- 10bar max

| Size | Code |
|------|--------|
| 1/8" | 368129 |



Air Vents
6mm [1/4"] WITHOUT KEY

- Brass with BSP male parallel thread
- 10bar max

| Size | Code |
|------|--------|
| 1/4" | 368131 |



Air Vents
13mm 1/2" WITHOUT KEY

- Brass with BSP male parallel thread
- 10bar max

| Size | Code |
|------|--------|
| 1/2" | 368133 |



Air Vents
CAPILLARY AIR VENT

- Brass with BSP male parallel thread
- 10bar max

| Size | Code |
|------|--------|
| 15mm | 364441 |
| 22mm | 364443 |



Air Vents
1/4" CHROME PLATED AUTO AIR VENT

- Brass with BSP male parallel thread
- 10bar max

| Size | Code |
|------|--------|
| 1/8" | 368124 |



Radmaster Radiator Tail
RADMASTER ISOLATING RADIATOR TAIL

- Compatible with all systems irrespective of size of inlet/outlet valves
- No airlocks & no need to drain the system
- Isolates radiator from heating system
- One man operation
- Tested to 25 bar
- Allen key operation for all round access
- No need to re-pressurize the system
- Tested and conforms to BS2767

| Item | Code |
|----------------------------------|--------|
| Radmaster Radiator Tail 1/2" BSP | 368354 |



Type A Capillary Draincock
TYPE A CAPILLARY DRAINCOCK IN VARIOUS SIZES 15mm LONG SHANK

- Sturdy brass construction
- Supplied with seal inside body, this keeps the product watertight when not in use
- Lockshield top – no need for a specific key to tighten
- Water flow easily adjusted by use of a spanner

| Size | Code |
|---------------------|--------|
| 15mm | 364028 |
| 15mm DZR | 364029 |
| 15mm DZR Lockshield | 364030 |



Type A Capillary Long Draincock
TYPE A CAPILLARY LONG DRAINCOCK 15mm TAIL SHANK

- Sturdy brass construction
- Supplied with seal inside body, this keeps the product watertight when not in use
- No need for a specific key to tighten
- Water flow can be easily adjusted by use of a spanner

| Item | Code |
|---------------------------------|--------|
| Type A Capillary Long Draincock | 364031 |



Type A Draincock
TYPE A DRAINCOCK IN VARIOUS SIZES

- Sturdy brass construction
- Supplied with seal inside body, this keeps the product watertight when not in use
- No need for a specific key to tighten
- Water flow can be easily adjusted by use of a spanner

| Size | Code |
|---------------------|--------|
| 1/2" | 364024 |
| 1/2" DZR | 364025 |
| 3/4" | 364036 |
| 1/2" DZR Lockshield | 364026 |
| 1/2" Lockshield | 364027 |

11 Plumbing Brassware & Accessories // Radiator & Heating Products



Type B Draincock
TYPE B DRAINCOCK
IN VARIOUS SIZES

- Sturdy brass construction
- No need for a specific key to tighten
- Water flow easily adjusted by use of a spanner

| Size | Code |
|------|--------|
| ½" | 364032 |
| 15mm | 364033 |



Auto Air Vent
BLASTED BRASS AUTO AIR VENT

- Manufactured from blasted brass
- Automatically does all the work for you
- Supplied with Isolating Valve

| Size | Code |
|-------------------------|--------|
| ½" with Isolating Valve | 368122 |
| ¾" with Isolating Valve | 368121 |



Combi Filling Loop
DZR DOUBLE CHECK VALVE

- Manufactured from high quality materials
- DZR double check valve connected to either straight or tee brass isolating valve

| Type | Code |
|----------|--------|
| Tee | 368957 |
| Straight | 368958 |
| Part 'L' | 368959 |



Gate Type Pump Valve
BRASS GATE TYPE PUMP VALVE

- Manufactured from high quality materials
- Supplied with fibre washers
- Suitable for water
- Adjustable flow control

| Size | Code |
|------|--------|
| 22mm | 364061 |
| 28mm | 364062 |



Ball Type Pump Valve
BALL TYPE PUMP VALVE

- Manufactured from high quality materials
- Supplied with fibre washers
- Suitable for water

| Size | Code |
|------|--------|
| 22mm | 364063 |
| 28mm | 364064 |



Pump Valve Fitting Nuts
BRASS NUT

- Manufactured from high quality materials
- Suitable for water

| Item | Code |
|-------------------------------|--------|
| Pump Valve Fitting Brass Nuts | 364065 |



Pump Union
1½" x 1" BRASS PUMP UNION

- Manufactured from high quality materials
- Supplied with fibre washers
- Suitable for water

| Size | Code |
|---------------------------|--------|
| 1½" x 1" Brass Pump Union | 364066 |

Plumbing Brassware & Accessories // Radiator & Heating Products 11



Short Adaptor
1½" SHORT ADAPTOR

- Manufactured from high quality materials
- Supplied with fibre washers
- Suitable for water

| Size | Code |
|-------------------|--------|
| 1½" Short Adaptor | 364067 |



Long Adaptor
1½" LONG ADAPTOR

- Manufactured from high quality materials
- Supplied with fibre washers
- Suitable for water

| Size | Code |
|------------------|--------|
| 1½" Long Adaptor | 364068 |



Extension Pump Union
EXTENSION PUMP UNION

- Manufactured from high quality materials
- Supplied with fibre washers
- Suitable for water

| Item | Code |
|----------------------|--------|
| Extension Pump Union | 364069 |



Pump Gasket
1½" PUMP GASKET

- Manufactured from high quality materials
- Suitable for water

| Size | Code |
|-------------------------|--------|
| 1½" Pump Gasket (fibre) | 364070 |



Immersion Heater Plug
COPPER CYLINDER IMMERSION HEATER PLUG

- For use in copper cylinders
- Size 2½"
- Accessories available

| Size | Code |
|---|--------|
| 2½" Immersion Heater Plug (comes with fibre washer) | 364087 |



Spare Washer
IMMERSION HEATER PLUG SPARE WASHER

| Item | Code |
|----------------------|--------|
| Spare Washer (fibre) | 364088 |



Spring Safety Valves
SAFETY VALVE OPERATED BY INTERNAL SPRING

- Manufactured from high quality materials
- Operated by an internal spring
- Valve vents if set pressure is exceeded
- Internal spring operated
- Maximum opening pressure between 4-5 bar

| Size | Code |
|------|--------|
| ½" | 364085 |
| ¾" | 364086 |

11 Plumbing Brassware & Accessories // Washing Machine Accessories



Washing Machine Taps

WASHING MACHINE TAPS SUPPLIED WITH RED AND BLUE HANDLES

- Brass Body, Chrome Plated
- Supplied with red and blue handles
- 15mm x 3/4" BSP
- Suitable for both hot and cold water

| Type | Code |
|--|--------|
| Straight | |
| Straight Light Pattern | 363971 |
| Straight Heavy Pattern | 363973 |
| Straight with Single Check Valve | 363985 |
| Angle | |
| WRAS approved Angle Washing Machine Taps | 363976 |
| Tee | |
| WRAS approved Tee Washing Machine Taps | 363977 |



Self Cutting Washing Machine Tap

SELF CUTTING WASHING MACHINE TAP. 15mm STRAIGHT

- A quick and easy way to install a washing machine tap
- Fits standard 15mm copper pipe
- Suitable for both hot and cold water

| Item | Code |
|----------------------------------|--------|
| Self Cutting Washing Machine Tap | 363972 |



Blue / Red Washing Machine Hose

BLUE/RED WASHING MACHINE HOSE. UNIVERSAL TO FIT WASHING MACHINE/DISHWASHER

| Size | Code |
|-----------|--------|
| 1.5m Blue | 363978 |
| 2.5m Blue | 363981 |
| 1.5m Red | 363979 |
| 2.5m Red | 363982 |



Grey Outlet Hose

WASHING MACHINE/DISHWASHER OUTLET HOSE

| Size | Code |
|------|--------|
| 1.5m | 363986 |
| 2.5m | 363987 |



Plumbing Out Kit

SUITABLE FOR 32mm & 40mm WASTE CONNECTIONS

- Supplied with easy boring all steel cutter
- Built in non return valve to prevent back flow and drainage smells

| Size | Code |
|------------------|--------|
| Plumbing Out Kit | 363988 |



Y Adaptor

UNIVERSAL TO FIT WASHING MACHINE / DISHWASHER

- Universal to fit washing machine/dishwasher
- Allows 2 appliances to use the same water supply

| Size | Code |
|--------------------|--------|
| 3/4" BSP Y Adaptor | 363980 |



Outlet Hose Connector

EXTENDER FOR WASHING MACHINE/ DISHWASHER WASTE OUTLET

- Designed to extend a washing machine or dishwasher waster outlet
- Size: 17mm
- Simple and easy to fit – push fit no tools required
- Recommend using our genuine Jubilee Hose Clips to help secure hose

| Size | Code |
|----------------------------|--------|
| 17mm Outlet Hose Connector | 363984 |



Inlet Hose Connector

DESIGNED TO JOIN TWO WASHING MACHINE HOSES TOGETHER

- Size: 3/4"

| Size | Code |
|---------------------------|--------|
| 3/4" Inlet Hose Connector | 363983 |

Plumbing Brassware & Accessories // Valves 11



Chrome Isolating Valve

CHROME COMPRESSION X COMPRESSION ISOLATING VALVE. VARIOUS SIZES

- Compression x Compression
- For isolating part of the system, this avoids the need to drain down the whole system in order to carry out repairs
- Manufactured from high quality materials

| Size | Code |
|------------------------------------|--------|
| 15mm Light Pattern with Screw Slot | 364052 |
| 22mm with Screw Slot | 364047 |
| 15mm Angled with Screw Slot | 364053 |



Chrome Full Bore Isolating Valve

CHROME COMPRESSION X COMPRESSION FULL BORE ISOLATING VALVE

- Compression x Compression
- For isolating part of the system, this avoids the need to drain down the whole system in order to carry out repairs
- Manufactured from high quality materials

| Size | Code |
|----------------------|--------|
| 15mm with Screw Slot | 364039 |
| 22mm with Screw Slot | 364048 |



Chrome Isolating Valve with Handle

CHROME COMPRESSION X COMPRESSION ISOLATING VALVE WITH HANDLE

- Compression x Compression
- For isolating part of the system, this avoids the need to drain down the whole system in order to carry out repairs
- Manufactured from high quality materials

| Size | Code |
|--------------------|--------|
| 15mm Light Pattern | 364054 |
| 15mm | 364042 |
| 22mm | 364049 |



Full Bore Isolating Valve

BRASS COMPRESSION X COMPRESSION FULL BORE ISOLATING VALVE

- Compression x Compression
- For isolating part of the system, this avoids the need to drain down the whole system in order to carry out repairs.
- Manufactured from high quality materials
- 15mm Full Bore with Screw Slot

| Size | Code |
|------|--------|
| 15mm | 364037 |



Isolating Valve

BRASS COMPRESSION X COMPRESSION ISOLATING VALVE

- Compression x Compression
- For isolating part of the system, this avoids the need to drain down the whole system in order to carry out repairs.
- Manufactured from high quality materials

| Size | Code |
|------------------------------------|--------|
| 15mm Light Pattern with Screw Slot | 364050 |
| 22mm with Screw Slot | 364043 |



Isolating Valve with Handle

BRASS COMPRESSION X COMPRESSION ISOLATING VALVE WITH HANDLE

- Compression x Compression
- For isolating part of the system, this avoids the need to drain down the whole system in order to carry out repairs
- Manufactured from high quality materials

| Size | Code |
|--------------------|--------|
| 15mm Light Pattern | 364051 |
| 22mm | 364046 |



Straight Service Valve

CHROME STRAIGHT SERVICE VALVE

- Compression x Swivel Nut
- Screwdriver Slot
- Used to isolate part of the system
- Brass body, chrome plated

| Size | Code |
|-------------|--------|
| 15mm x 1/2" | 364055 |
| 22mm x 3/4" | 364081 |



Push Fit Service Valve

CHROME STRAIGHT PUSH FIT

- Screwdriver Slot
- Used to isolate part of the system
- Brass body, chrome plated

| Size | Code |
|------|--------|
| 15mm | 364056 |



WRAS Straight Service Valve

CHROME WRAS APPROVED STRAIGHT

- Compression x Swivel Nut
- Screwdriver Slot
- Used to isolate part of the system
- Brass body, chrome plated

| Size | Code |
|-------------|--------|
| 15mm x 1/2" | 364057 |

11 Plumbing Brassware & Accessories // Valves



WRAS Angle Service Valve

CHROME WRAS APPROVED ANGLE

- Compression x Swivel Nut
- Screwdriver Slot
- Used to isolate part of the system
- Brass body, chrome plated
- WRAS Approved

| Size | Code |
|-------------|--------|
| 15mm x 1/2" | 364059 |



Checkvalve

SINGLE BRASS COMPRESSION X COMPRESSION

- Brass spring loaded
- Compression x Compression
- Fully self automating valve
- Eliminates water contamination or back flow

| Size | Code |
|------|--------|
| 15mm | 364072 |
| 22mm | 364073 |
| 28mm | 364074 |



Checkvalve

FULL BORE

- 28mm

| Size | Code |
|------|--------|
| 28mm | 364075 |



Checkvalve

DOUBLE DZR COMPRESSION X COMPRESSION

- Compression x Compression
- DZR
- Fully self automating valve
- Eliminates water contamination or back flow

| Size | Code |
|------|--------|
| 15mm | 364076 |
| 22mm | 364078 |



Checkvalve

DOUBLE DZR FEMALE X FEMALE

- DZR
- Female x Female
- Fully self automating valve
- Eliminates water contamination or back flow

| Size | Code |
|-----------------|--------|
| 3/4" Checkvalve | 364079 |



Plumbing Brassware & Accessories // Valves 11



Standard Outdoor Tap Kit

STANDARD KIT CONTAINING 9 PIECES

- Simple DIY installation
- 1 x Compression Elbow
- 1 x Isolating Valve with Handle
- 1 x Compression Tee Joint
- 1 x Hose Union Bibtap with double check valve
- 1 x Wallplate with Copper Tube
- 3 x Screws and Plugs
- 1 x Roll of PTFE Tape

| Item | Code |
|--------------------------|--------|
| Standard Outdoor Tap Kit | 364017 |



Economy Outdoor Tap Kit

ECONOMY KIT CONTAINING 5 PIECES

- Simple DIY installation
- 1 x 15mm Tee Isolating Valve Brass with double check valve
- 1 x 15mm x 1/2" (500mm long x 7.5mm) bore Flexi Connector
- 1 x 1/2" BS1010 Hose Union Bibtap
- 1 x Wallplate with Copper Tube
- 1 x Roll of PTFE Tape

| Item | Code |
|-------------------------|--------|
| Economy Outdoor Tap Kit | 364006 |



Wallplate Connector & Kit

WITH COPPER TUBE

- 1/2" female threaded tap mounting flange
- 15mm copper tube
- Available in 14" or 20" length
- Simple DIY installation

| Size | Code |
|-----------------|--------|
| 14" Copper Tube | 364022 |
| 20" Copper Tube | 364023 |



Hose Union Bibcocks

MADE TO BRITISH STANDARD BS1010

- Manufactured to British Standard BS1010
- For outdoor taps

| Size | Code |
|------|--------|
| 1/2" | 364005 |
| 3/4" | 364012 |



DZR Hose Union Bibcocks

DOUBLE CHECK VALVE DZR

- Supplied with internal double check valve
- For outdoor taps

| Size | Code |
|------|--------|
| 1/2" | 364016 |
| 3/4" | 364020 |



Tail and Union

HOSE UNION BIBCOCK TAIL AND UNION

| Size | Code |
|--------------|--------|
| To suit 1/2" | 364010 |
| To suit 3/4" | 364014 |

11 Plumbing Brassware & Accessories // Valves

Plumbing Brassware & Accessories // Valves 11



Lever Ballvalve Compression

RED HANDLE LEVER BALLVALVE - COMPRESSION

- Brass body and plated finish
- Compression x Compression
- For isolating part of the system, this avoids the need to drain down the whole system in order to carry out repairs.
- For hot water
- Manufactured from high quality materials

| Size | Code |
|------|--------|
| 15mm | 364904 |
| 22mm | 332979 |
| 28mm | 364906 |
| 35mm | 364907 |
| 42mm | 364908 |
| 54mm | 364909 |



Lever Ballvalve Compression

RED BUTTERFLY HANDLE LEVER BALLVALVE - COMPRESSION

- Brass body and plated finish
- Compression x Compression
- For isolating part of the system, this avoids the need to drain down the whole system in order to carry out repairs.
- For hot water
- Manufactured from high quality materials

| Size | Code |
|------|--------|
| 15mm | 332974 |
| 22mm | 364911 |



Lever Ballvalve Female x Female

RED HANDLE LEVER BALLVALVE - FEMALE X FEMALE

- Brass body and plated finish
- For isolating part of the system, this avoids the need to drain down the whole system in order to carry out repairs.
- For hot water
- Manufactured from high quality materials
- Female x Female

| Size | Code |
|--------|--------|
| 1/4" | 364912 |
| 3/8" | 364913 |
| 1/2" | 364914 |
| 3/4" | 364915 |
| 1" | 364916 |
| 1 1/4" | 364917 |
| 1 1/2" | 364918 |
| 2" | 364919 |



Lever Ballvalve Female x Female

RED BUTTERFLY HANDLE LEVER BALLVALVE - FEMALE X FEMALE

- For isolating part of the system, this avoids the need to drain down the whole system in order to carry out repairs.
- For hot water
- Manufactured from high quality materials
- Female x Female

| Size | Code |
|------|--------|
| 1/2" | 364920 |
| 3/4" | 364921 |



Lever Ballvalve Compression

BLUE HANDLE LEVER BALLVALVE - COMPRESSION

- Brass body and plated finish
- Compression x Compression
- For isolating part of the system, this avoids the need to drain down the whole system in order to carry out repairs.
- For cold water
- Manufactured from high quality materials

| Size | Code |
|------|--------|
| 15mm | 364886 |
| 22mm | 332978 |
| 28mm | 364888 |
| 35mm | 364889 |
| 42mm | 364890 |
| 54mm | 364891 |



Lever Ballvalve Female x Female

BLUE BUTTERFLY HANDLE LEVER BALLVALVE - FEMALE X FEMALE

- Brass body and plated finish
- For isolating part of the system, this avoids the need to drain down the whole system in order to carry out repairs.
- For cold water
- Manufactured from high quality materials
- Female x Female

| Size | Code |
|------|--------|
| 1/2" | 364902 |
| 3/4" | 364903 |



Lever Ballvalve Compression

BLUE BUTTERFLY HANDLE LEVER BALLVALVE

- Brass body and plated finish
- Compression x Compression
- For isolating part of the system, this avoids the need to drain down the whole system in order to carry out repairs.
- For cold water
- Manufactured from high quality materials

| Size | Code |
|------|--------|
| 15mm | 364892 |
| 22mm | 364893 |



Lever Ballvalve Female x Female

BLUE HANDLE LEVER BALLVALVE - FEMALE X FEMALE

- Brass body and plated finish
- For isolating part of the system, this avoids the need to drain down the whole system in order to carry out repairs.
- For cold water
- Manufactured from high quality materials
- Female x Female

| Size | Code |
|--------|--------|
| 1/4" | 364894 |
| 3/8" | 364895 |
| 1/2" | 364896 |
| 3/4" | 364897 |
| 1" | 364898 |
| 1 1/4" | 364899 |
| 1 1/2" | 364900 |
| 2" | 364901 |



Lever Ballvalve Female x Female

FEMALE X FEMALE GAS LEVER BALLVALVE. YELLOW HANDLE.

- Brass body and plated finish
- Female x Female
- For isolating part of the system, this avoids the need to drain down the whole system in order to carry out repairs
- For gas
- Manufactured from high quality materials

| Size | Code |
|--------|--------|
| 1/4" | 364182 |
| 3/8" | 364183 |
| 1/2" | 332976 |
| 3/4" | 332977 |
| 1" | 332980 |
| 1 1/4" | 364189 |
| 1 1/2" | 364190 |
| 2" | 364191 |
| 2 1/2" | 364192 |
| 4" | 364193 |



Lever Ballvalve Compression

COMPRESSION LEVER BALL VALVE. YELLOW HANDLE.

- Brass body and plated finish
- Compression x Compression
- For isolating part of the system, this avoids the need to drain down the whole system in order to carry out repairs.
- For gas
- Manufactured from high quality materials

| Size | Code |
|------|--------|
| 15mm | 364925 |
| 22mm | 364926 |
| 28mm | 364927 |
| 35mm | 364928 |
| 42mm | 364929 |
| 54mm | 364930 |



Y Strainer

COMPRESSION Y STRAINER

| Size | Code |
|---|--------|
| 15mm Compression | 364117 |
| 15mm Compression with Double Check Valve, 40 mesh | 364116 |

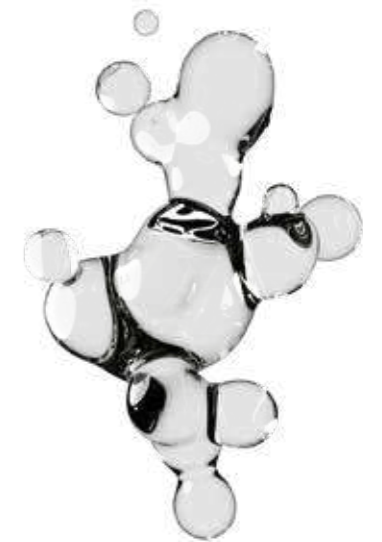

11 Plumbing Brassware & Accessories // Valves



CxC Gate Valve
BRASS COMPRESSION X COMPRESSION GATE VALVES

- Water flow can be easily adjusted manually without any need for tools
- For isolating part of the system, this avoids the need to drain down the whole system in order to carry out repairs.
- Manufactured from high quality materials

| Size | Code |
|------|--------|
| 15mm | 363990 |
| 22mm | 363991 |
| 28mm | 363992 |



Lockshield Gate Valve
BRASS LOCKSHIELD GATE VALVE

- For isolating part of the system, this avoids the need to drain down the whole system in order to carry out repairs.
- Manufactured from high quality materials

| Size | Code |
|------|--------|
| 15mm | 363993 |
| 22mm | 363994 |



British Standard Gate Valve
BRASS GATE VALVE MADE TO BRITISH STANDARD BS5154

- Water flow can be easily adjusted manually without any need for tools
- Manufactured to British Standard BS5154
- For isolating part of the system, this avoids the need to drain down the whole system in order to carry out repairs.
- Manufactured from high quality materials

| Size | Code |
|------|--------|
| 15mm | 364089 |
| 22mm | 364090 |
| 28mm | 364091 |
| 35mm | 364104 |
| 42mm | 364105 |
| 54mm | 364106 |



Lockshield British Standard Gate Valve
BRASS LOCKSHIELD GATE VALVE MADE TO BRITISH STANDARD BS5154

- Manufactured to British Standard BS5154
- For isolating part of the system, this avoids the need to drain down the whole system in order to carry out repairs.
- Manufactured from high quality materials

| Size | Code |
|------|--------|
| 15mm | 364092 |
| 22mm | 364093 |
| 28mm | 364094 |



FxF Gate Valve
BRASS FEMALE X FEMALE GATE VALVE

- Water flow can be easily adjusted manually without any need for tools
- For isolating part of the system, this avoids the need to drain down the whole system in order to carry out repairs.
- Manufactured from high quality materials

| Size | Code |
|------|--------|
| ½" | 364095 |
| ¾" | 364097 |
| 1" | 364099 |
| 1¼" | 364101 |
| 1½" | 364102 |
| 2" | 364103 |



Plumbing Brassware & Accessories // Valves 11



CxC Stopcock
COMPRESSION X COMPRESSION STOPCOCK

- For isolating part of the system, this avoids the need to drain down the whole system in order to carry out repairs.
- Manufactured from high quality materials
- Compression x Compression BS1010

| Size | Code |
|-------------|--------|
| 15mm | 363995 |
| 22mm | 363996 |
| 28mm | 363997 |
| 15mm Bronze | 364001 |
| 22mm Bronze | 364002 |
| 35mm DZR | 364218 |
| 42mm DZR | 364219 |
| 54mm DZR | 364220 |



Stopcock Drain Off
15MM STOPCOCK DRAIN OFF

- Supplied with drain off
- For isolating part of the system, this avoids the need to drain down the whole system in order to carry out repairs.
- Manufactured from high quality materials
- 15mm Stopcock Drain Off

| Item | Code |
|--------------------|--------|
| Stopcock Drain Off | 364034 |



Female x Female Stopcock
FEMALE X FEMALE STOPCOCK. VARIOUS SIZES.

- Female x Female
- For isolating part of the system, this avoids the need to drain down the whole system in order to carry out repairs.
- Manufactured from high quality materials

| Size | Code |
|------|--------|
| ½" | 364107 |
| ¾" | 364109 |



Compression x Poly Stopcock
COMPRESSION X POLY BS1010. FOR CONNECTING COPPER TO MDPE PIPE.

- Compression x Poly
- For isolating part of the system, this avoids the need to drain down the whole system in order to carry out repairs.
- Manufactured from high quality materials
- For connecting copper to MDPE pipe

| Size | Code |
|-------------|--------|
| 25mm x 25mm | 363998 |
| 15mm x 25mm | 363999 |
| 15mm x 20mm | 364000 |
| 20mm x 20mm | 364003 |
| 22mm x 25mm | 364004 |



Lead Free Stopcock
LEAD FREE 15mm STOPCOCK

- Lead Free
- 15mm Stopcock

| Size | Code |
|-------------------------|--------|
| 15mm Lead Free Stopcock | 364204 |



Lead Free Check Valve
LEAD FREE 15mm DOUBLE CHECK VALVE

- Lead Free
- 15mm Double Check Valve

| Size | Code |
|-----------------|--------|
| 15mm Checkvalve | 364206 |

11 Plumbing Brassware & Accessories // Flexible Tap Connectors



Flexible Tap Connector FxC

FEMALE X COMPRESSION
STANDARD AND FULL BORE

- Stainless Steel Braided over EPDM rubber – 10 bar tested
- Manufactured from high quality materials
- Female x Compression
- Standard and Full Bore available
- Standard Bore Type WRAS approved

| Size | Bore Size | Code |
|---|-----------|--------|
| Standard Bore Type | | |
| 15mm x 1/2" x 300mm | 9mm | 368965 |
| 15mm x 1/2" x 500mm | 9mm | 368970 |
| 15mm x 1/2" x 900mm | 9mm | 368973 |
| 15mm x 3/4" x 300mm | 9mm | 368960 |
| 15mm x 3/4" x 500mm | 9mm | 368990 |
| 15mm x 3/4" x 900mm | 9mm | 368991 |
| 15mm x 3/8" x 300mm | 9mm | 368979 |
| 22mm x 3/4" x 300mm | 13mm | 368980 |
| 22mm x 3/4" x 500mm | 13mm | 368982 |
| 22mm x 3/4" x 900mm | 13mm | 368984 |
| Full Bore Type | | |
| 15mm x 1/2" x 300mm | 13mm | 368974 |
| 15mm x 3/4" x 300mm | 13mm | 368992 |
| 15mm x 1/2" x 500mm | 13mm | 368971 |
| 22mm x 3/4" x 300mm | 19mm | 368985 |
| Standard Bore Type WRAS Approved | | |
| 15mm x 1/2" x 300mm | 9mm | 368978 |
| 22mm x 3/4" x 300mm | 13mm | 368989 |
| 15mm x 3/4" x 300mm | 9mm | 369000 |



Pushfit Flexible Tap Connector

PUSH FIT STANDARD AND FULL BORE

- Stainless Steel Braided over EPDM rubber – 10 bar tested
- Manufactured from high quality materials
- Push fit – simple to install

| Size | Bore Size | Code |
|---|-----------|--------|
| Standard Bore Type | | |
| 15mm x 1/2" x 150mm | 9mm | 368977 |
| 15mm x 1/2" x 300mm | 9mm | 368976 |
| 15mm x 1/2" x 500mm | 9mm | 368972 |
| 15mm x 3/4" x 300mm | 9mm | 368999 |
| 22mm x 3/4" x 300mm | 13mm | 368988 |
| 22mm x 3/4" x 500mm | 13mm | 368983 |
| Standard Bore Type with Isolation Valve | | |
| 15mm x 1/2" x 300mm | 9mm | 368975 |
| 22mm x 3/4" x 300mm | 13mm | 368987 |
| Standard Bore Type with Push Fit Both Ends | | |
| 15mm x 15mm x 300mm | 9mm | 368969 |



Flexible Tap Connector with Isolation Valve

WITH ISOLATION VALVE
STANDARD AND FULL BORE

- Stainless Steel Braided over EPDM rubber – 10 bar tested
- Manufactured from high quality materials
- Supplied with isolation valve
- Standard and Full Bore available
- Standard Bore Type WRAS approved

| Size | Bore Size | Code |
|---|-----------|--------|
| Standard Bore Type | | |
| 15mm x 1/2" x 300mm | 9mm | 368961 |
| 15mm x 1/2" x 500mm | 9mm | 368962 |
| 22mm x 3/4" x 300mm | 13mm | 368986 |
| Full Bore Type | | |
| 15mm x 1/2" x 300mm | 13mm | 368963 |
| Standard Bore Type WRAS Approved | | |
| 15mm x 1/2" x 300mm | 9mm | 368964 |



Flexible Tap Connector

COMPRESSION X COMPRESSION
STANDARD AND FULL BORE

- Stainless Steel Braided over EPDM rubber – 10 bar tested
- Manufactured from high quality materials
- Compression x Compression
- Standard and Full Bore

| Size | Bore Size | Code |
|---------------------------|-----------|--------|
| Standard Bore Type | | |
| 15mm x 15mm x 300mm | 9mm | 368966 |
| 22mm x 22mm x 300mm | 13mm | 368981 |
| Full Bore Type | | |
| 15mm x 15mm x 300mm | 13mm | 368968 |



Flexible Tap FxF Connector

FEMALE X FEMALE FLEXIBLE TAP CONNECTOR

- 1/2" x 1/2" x 300mm – 9mm Bore
- Stainless Steel Braided over EPDM rubber – 10 bar tested
- Manufactured from high quality materials
- Female x Female

| Size | Bore Size | Code |
|---------------------|-----------|--------|
| 1/2" x 1/2" x 300mm | 9mm | 368996 |



Monobloc Flexible Tap Connectors (K)

FLEXIBLE TAP CONNECTORS

- Stainless Steel Braided over EPDM rubber – 10 bar tested
- Supplied in pairs
- Manufactured from high quality materials

| Size | Bore Size | Code |
|--------------------|-----------|--------|
| M10 x 15mm x 300mm | 8mm | 368997 |
| M12 x 15mm x 300mm | 8mm | 368998 |

Water Hammer Arrestors 12

MINI RESTER

PIPES VALVES AND FITTINGS // WATER HAMMER ARRESTORS

Sioux Chief 1/2" Mini Rester

- Arrestors should be installed within six feet of the problem valve/tap
- May be installed at any angle
- Mini Resters with a male 1/2" thread are simply fitted with Female 1/2" x 15mm Iron Tee
- Mini Resters with a Hose Tee Connection install directly on Washing Machine Supply Valves or directly to Washing Machines
- Designed for residential use
- For Single Application Installation

| Size | Code |
|----------------------|--------|
| 1/2" BSP Mini Rester | 367065 |



MINI RESTER WASHING MACHINE FITTING

PIPES VALVES AND FITTINGS // WATER HAMMER ARRESTORS

Sioux Chief 1/2" Washing Machine/ Dishwasher Fitting

- Arrestors should be installed within six feet of the problem valve/tap
- May be installed at any angle
- Mini Resters with a male 1/2" thread are simply fitted with Female 1/2" x 15mm Iron Tee
- Mini Resters with a Hose Tee Connection install directly on Washing Machine Supply Valves or directly to Washing Machines
- Designed for residential use
- For Single Application Installation

| Size | Code |
|--|--------|
| 1/2" BSP Mini Rester Washing Machine Fitting | 367068 |



12 Water Hammer Arrestors

HYDRA RESTER

PIPES VALVES AND FITTINGS // WATER HAMMER ARRESTORS

Sioux Chief Hydra Rester For Multi Appliance Installation. Various sizes

- Arrestors should be installed within six feet of the problem valve/tap
- May be installed at any angle
- Mini Resters with a male ½" thread are simply fitted with Female ½" x 15mm Iron Tee
- Mini Resters with a Hose Tee Connection install directly on Washing Machine Supply Valves or directly to Washing Machines
- Designed for residential use
- For Multiple Application Installation
- Various sizes available

| Type | Size (L x W) | Packaging | Code |
|-------------------------|--------------|-----------|--------|
| ½" BSP Threaded Fitting | 6½" x 1½" | Boxed | 367059 |
| ¾" BSP Threaded Fitting | 8¾" x 1½" | Boxed | 367060 |
| 1" BSP Threaded Fitting | 11" x 1½" | Boxed | 367061 |
| 1" BSP Threaded Fitting | 10½" x 2½" | Boxed | 367062 |
| 1" BSP Threaded Fitting | 12½" x 2½" | Boxed | 367063 |
| 1" BSP Threaded Fitting | 15½" x 2½" | Boxed | 367064 |



SIGN UP TODAY! & ENJOY ALL THE BENEFITS



COLLECT



UPLOAD



REWARD

At TYDE we value the thousands of installers who buy & fit our bathroom products. That's why we launched ProFit+ to reward you for choosing TYDE. Wherever you see the ProFit+ sign, points will be included in the product packaging to collect and upload to access a range of benefits.

Spares

If you are in need of high-quality replacement parts you will find exactly what you are looking for within our spares and accessories section. We have spares for our Toilet Cisterns, Syphons, Electroflo and Kinetic ranges as well as Hydroflo and Ballvalve spares.

All our spares and accessories are made to exacting standards and undergo a range of quality tests and checks prior to despatch.

Dudley

Epson

Beta



In this section

- 01 » Toilet Seat Spares & Accessories
- 02 » Electroflo Spares & Accessories
- 03 » Kinetic Spares & Accessories
- 04 » Syphon Spares & Accessories
- 05 » Flush Valve Spares & Accessories
- 06 » Hydroflo Inlet Float Valve Spares & Accessories
- 07 » PVC Flushbends & Flushpipes Spares & Accessories
- 08 » Ballvalve & General Parts
- 09 » Toilet Cistern Spares



Visit our website

Visit our website and search our extensive range of plumbing parts, find key product information such as technical specifications, installation and troubleshooting guides and create your order all in one place using our Quote Builder function.

Spares

Toilet Seat Spares & Accessories

| Code | Product Name | Description |
|--------|-------------------|--|
| 320910 | Toilet Seat Hinge | C25 Easy Fit Plastic Toilet Seat Hinge for Epon Toilet Seats |
| 320911 | Toilet Seat Hinge | C30 Easy Fit Stainless Steel Toilet Seat Hinge for Epon Toilet Seats |
| 320912 | Toilet Seat Hinge | C31 Easy Fit Stainless Steel Toilet Seat Hinge for Epon Toilet Seats |
| 320913 | Toilet Seat Hinge | C33 Top Fix Easy Fit Stainless Steel Toilet Seat Hinge for Epon Toilet Seats |
| 323745 | Toilet Seat Hinge | Top Fix Hinge for Rhianna and Esme Soft Close Toilet Seat |

Electroflo Spares & Accessories

| Code | Product Name | Description |
|--------|-----------------|--|
| 323694 | Battery Box | IP67 Battery Box for Battery Operated Dudley Electroflo Taps (Except Contemporary) |
| 323692 | Power Splitter | Two Way Power Splitter (M-F2) 100mm (For use with Contemporary Taps) |
| 324324 | Power Splitter | Two Way Power Splitter (F-M2) 100mm |
| 324325 | Power Splitter | Three Way Power Splitter (F-M3) 100mm |
| 326398 | Cable Extension | 3 Metre Cable Extension for Electroflo Taps, Urinals and Soap Dispensers (RED) |
| 326998 | Solenoid Valve | Solenoid Valve Spare, for Dudley Electroflo Taps and Urinal Sensor. (Includes Diaphragm) |
| 333866 | Diaphragm | Diaphragm only for Solenoid Valve for Dudley Electroflo Taps. 10 Pack |

Electroflo WC flush Spares & Accessories

| Code | Product Name | Description |
|--------|---|--|
| 325443 | Junction Box | Transformer Junction Box for Dudley 'Electroflo' Cisterns (Suitable for up to 10 Cisterns) |
| 324468 | Electroflo Control Box & Sensor | Electroflo Control Box & Sensor only |
| 324469 | CP Single Flush | 100mm Surround only Dudley 'Electroflo' |
| 324470 | CP Dualflush | 100mm Surround only Dudley 'Electroflo' |
| 325270 | Electroflo Extension Lead | 500mm Extension Lead |
| 325894 | Infrared Sensor Eye | Infrared Sensor Eye with Cable for Dudley 'Electroflo' Cistern |
| 326647 | Electroflo Control Box | Electroflo Control Box only |
| 329984 | Dudley 'Electroflo' Sensor | Satin Stainless Steel Surround, Sensor, 304G |
| 323107 | Mains Adaptor Dudley 'Electroflo' Cistern | Mains Adaptor Dudley 'Electroflo' Cistern |
| 324217 | Wall Extension kit | 125mm Wall Extension kit for WC Electroflo Sensor |

Kinetic Spares & Accessories

| Code | Product Name | Description |
|--------|------------------------|--------------------------------|
| 330349 | Servicing Kit | Kinetic Servicing Kit |
| 330350 | Kinetic Solenoid Valve | White |
| 330351 | Kinetic Solenoid Valve | Grey |
| 330353 | Kinetic Front Panel | White |
| 330355 | Cable | Kinetic Solenoid 1 Meter Cable |

Dudley Spares

Dudley Syphon Spares & Accessories

| Code | Description |
|--------|---|
| 372687 | Universal Syphon Toilet Repair Kit Including: Turbo Edge Adjustable Syphon, Hydroflo Telescopic Compact Float Valve & Cistern Lever |
| 313313 | Dudley Syvac Syphonic Aspirator (For S7 and Turbo 88 only) |
| 316855 | Plastic Piston with Polythene Diaphragm for Turbo 88 Syphon |
| 319797 | Plastic Piston with Polythene Diaphragm for Turbo S1-11 Syphon |
| 314837 | 1½" Plastic Backnut |
| 316571 | 1½" Capnut |
| 318134 | Stainless Steel 'C' Link - Up To 76mm [3"] |
| 317307 | Stainless Steel 'C' Link - 3½" |
| 317898 | Stainless Steel 'C' Link - 3¾" |
| 317143 | Stainless Steel 'C' Link - 4" |
| 322946 | Stainless Steel 'C' Link - 4¼" |
| 318323 | Stainless Steel 'C' Link - 4½" |
| 317537 | Stainless Steel 'C' Link - 5½" |
| 313245 | Polythene Syphon Diaphragm to suit Turbo 88 / S7 Cascade |
| 314095 | Polythene Syphon Diaphragm to suit S9, Hi-Flo / Japtic |
| 316288 | Polythene Syphon Diaphragm to suit Turbo S44 |
| 316576 | Polythene Syphon Diaphragm to suit Turbo S1-11 |
| 319228 | Spares Pack for Dudley Turbo 88 2-Part Syphon |
| 315716 | Spares Pack for Dudley Turbo S1-11 2-Part Syphon |
| 318665 | Spares Pack for Dudley Turbo S44-R 2-Part Syphon |
| 320494 | 6/7L White Plug for Turbo 88 Syphon |
| 315267 | Natural Plastic Bung for Turbo 88 Syphon |
| 370213 | 38.42mm ID Coupling Nut |
| 367465 | 2" Syphon Washer Rubber |
| 367466 | 1½" Rubber Washer for Syphon Tail |
| 367467 | 1¼" Rubber Washer for Syphon Tail |
| 367468 | 1" Rubber Washer for Syphon Tail |
| 367473 | 120mm Round Diaphragm Washer (4½") |
| 367475 | Diaphragm Washer to Suit Turbo 11 (Rubberwell) Syphon |
| 316068 | 203mm Dudley Turbo S44-R2-Part Syphon. |
| 314642 | Dudley 216mm Turbo 88 2-Part Singleflush Syphon |
| 315375 | Yellow (single) Snap Pin For Dudley Turbo 2-Part Syphons |
| 318729 | 83mm 'C' Link (3¼") |
| 318927 | Piston Assembly Turbo S44-R Syphon |
| 319211 | Domed Rubber Washer For Syvac Syphonic Aspirator |
| 371155 | Spares Pack for Dudley Turbo Edge® Compact Syphon |
| 371156 | Spares Pack for Dudley Cascade+ 1 Piece Syphon |
| 367476 | Diaphragm Washer to Suit Turbo 44 Syphon |
| 367477 | 130mm Round Diaphragm Washer (5") |

Dudley Flush Valve Spares & Accessories

| Code | Description |
|--------|--|
| 372686 | Universal Flush Valve Repair Kit Including: Victoria Dualflush Valve, Hydroflo Telescopic Compact Float Valve, Cistern to Pan Close Coupled Nut, Bolt & Washer Set & Close Coupling Kit Including Washer |
| 318082 | 1½" Adaptor (Reducer) Suitable for Niagara Mechanical Valve |
| 315900 | Push Rods for Niagara Mechanical Valve |
| 325691 | Dudley 'Victoria' Dualflush Cable Operated Valve, Chrome Plated Dual Flush Button, 2" Outlet with 470mm Cable Length and 68mm Diameter Back Nut |
| 325972 | 2" Outlet Cage and 'O' Rings |
| 326900 | 1½" White Outlet Cage, 40mm Tail, Overflow Pipe & Nut, Backnut, Capnut, Cone Ring & 1½" Outlet Washer |
| 316129 | Dudley "Pinto" Pneumatic Single Flush Valve. 2" Outlet. Air Tube & Outer Protective Corrugated Sleeve. 6 Litre. |
| 315297 | Rubber Valve Sealing Washer For Dudley Pinto Valve (60x 24x 3mm) Grey |
| 318948 | 75 x 58 x 4mm Rubber Outlet Washer For Dudley Pinto Valve Outlet |
| 323306 | Stepped Rubber Valve Sealing Washer Dudley Niagara Valve (65x 37x 4mm) |
| 314574 | Rubber Valve Sealing Washer For Niagara Mechanical Valve 38mm [I.D.] |
| 323768 | Clear Bellows for Dudley Niagara Pneumatic Valve |
| 318947 | Bellows for Dudley Pinto Valve |
| 318289 | Rubber Outlet Washer For Niagara Valve Outlet |
| 315604 | 2" Backnut |
| 313838 | Length of Corrugated Outer Sleeve For Dome/cone Pb. |
| 314962 | Black 51mm i.d. Tapered Cone Ring (2") |
| 319678 | 2" Capnut |

Dudley Spares

Hydroflo Inlet Float Valve Spares & Accessories

| Code | Description |
|--------|--|
| 317158 | Filter and 'O' Ring |
| 313299 | Filter Key |
| 317673 | Rubber Washer [37.5mm O.D.] |
| 317733 | Float |
| 318949 | Float Arm and Pressure Chamber Cover |
| 327211 | Compact Delay Fill Float Arm and Pressure Chamber Cover |
| 318756 | White Flow Restrictor |
| 315067 | Blue Flow Restrictor |
| 324037 | Red Flow Restrictor |
| 319726 | Black Rubber Diaphragm Washer c/w blue pin for standard Hydroflo |
| 316295 | ½" Backnut |
| 316999 | Overhead Discharge Nozzle Assembly (Divertor including silence tube) |

PVC Flushbends & Flushpipes Spares & Accessories

| Code | Description |
|--------|---|
| 315587 | 1676mm x 45mm White 3-Piece PVC Side Wall Flushpipe |
| 318054 | Flow Restrictor for high level flush pipe (Baffle) |
| 317308 | Finned Push-In WC Pan Connector |
| 319415 | 356mm x 229mm x 38mm White Flushbend & Ring |
| 322326 | Tapered White Flushbend 51mm to 41mm |
| 323782 | 457mm x 457mm Tapered Flushbend (Europipe) 45.75mm I.D. to 41.35mm O.D. |
| 315841 | 38mm [1½"] I.D. Tapered Cone Ring |
| 315432 | 32mm [1¼"] I.D. Tapered Cone Ring |
| 316721 | Slip Ring (Yellow) 51mm to 41mm Flushbend |
| 363710 | Standard European Flushbend 50mm (2") to 41mm (1½") DIA. 230 X 210mm |
| 327598 | Natural 51mm i.d. Tapered Cone Ring (2") |
| 315480 | 1676x32mm 4-Pce PVC B'Wall F'Pipe White. H/L Cone Ring (5'6"x 1¼") |
| 321958 | Rubber Flushbend Connector 60mm 2" Reducing Flushbend |
| 317684 | 610mm x 457mm x 38mm White Flushbend & Ring |

Ballvalves & General Parts

| Code | Description |
|--------|--|
| 316574 | 32mm Diameter Diaphragm |
| 317820 | 114mm [4½"] Blue Round "Qualifloat" Plastic Float |
| 317501 | 114mm [4½"] Elongated Plastic Float |
| 316828 | 19mm [¾"] Plastic Side Entry Overflow. Comes With Backnut & Capnut |
| 316308 | Plastic Pedestal Overflow Comes With Nuts & Washer |
| 367963 | 32mm BV. DIAPHRAGM WASHER (1¼") |
| 316467 | Rubber Washer for Thread of Pedestal Ballvalve |
| 370224 | 32mm BV. Diaphragm Washer (1¼") |

Vantage Toilet Cisterns Spares

| Code | Description |
|--------|--|
| 313748 | Blue Access Top Cover for Dudley 'Vantage' Cistern |
| 323579 | Blue Access Front Cover for Dudley Vantage 2 Cistern to include Air Tube Connectors |
| 326095 | "Dudley 'Electroflo' Dual Flush for 'Vantage 2' & 'Miniflo' Cistern control box and sensor, 'Niagara' DF Pneumatic Valve, CP 100mm & 40mm Surround Sensor, Battery Operated" |
| 326096 | "Dudley 'Electroflo' Dual Flush for 'Vantage 2' & 'Miniflo' Cistern control box and sensor, 'Niagara' DF Pneumatic Valve, CP 100mm & 40mm Surround Sensor, Mains Operated" |
| 325570 | Wall Clamp & Fixing Clip Dudley 'Vantage 2' Cistern |
| 326243 | Volume Baffle/Partition Dudley 'Vantage 2' |
| 325087 | Braided Hose & Isolating Valve Dudley 'Vantage 2' Cistern (Overall Length 270mm) with White Bulk Head |
| 329580 | Braided Hose & Isolating Valve Dudley 'Vantage 2' Cistern (Overall Length 270mm) with Black Bulk Head |
| 317532 | Speedfit Inlet Elbow |
| 318634 | Vantage Pneumatic Tube (Green) (750mm) |
| 319059 | Vantage Pneumatic Tube (Clear) (750mm) |

Dudley Spares

Toilet Cistern Levers and Spares

| Code | Description |
|--------|---|
| 316786 | Windsor Flush Lever Assembly, Chrome Plated. 80mm Spindle, Camel Adjustable Lift Arm |
| 317072 | Windsor Flush Lever Assembly. Chrome Plated. 140mm Spindle, Camel Adjustable Lift Arm |
| 318090 | Front Fit Kit W. Chrome Plated |
| 318659 | Windsor Flush Lever Assembly. Chrome Plated. 110mm Spindle, Camel Adjustable Lift Arm |
| 319732 | Concealed Kit W. Chrome Plated |
| 315881 | Plastic Flush Lever Assembly. Chrome Plated. 120mm Spindle, Camel Adjustable Lift Arm |
| 316549 | Plastic Flush Lever Assembly. Chrome Plated |
| 313907 | White Plastic Flush Lever Assembly |
| 326866 | CP 100mm Surround only Dio, Royal & Miniflo Buttons |
| 319042 | Plastic Front Lever Assembly Chrome Plated. 100mm Spindle, Green Lift Arm |
| 313126 | HL Fulcrum Bracket & Screw for Tri-Shell/Acclaim/Mirage/Diplomat/Tri-Well Levers |
| 313301 | 140mm Metal Lever (5.½") |
| 313942 | Green Plastic Lift Arm |
| 315056 | Concealed H/L Adaptor Kit |
| 318166 | Red Plastic Lift Arm |
| 318671 | Push Knob Pin & Cotter Pin |
| 318741 | 170mm P2/P3 Lever Linkage |
| 318851 | 125mm P2/P3 Lever Linkage for Dudley Cistern |
| 316437 | 'Windsor' Flush Lever Chrome Plated 120mm Spindle, Camel Adjustable Lift Arm. |
| 313964 | Concealed Kit A. Chrome Plated. |
| 315616 | Front Fit Kit A. Chrome Plated. |
| 313149 | Concealed Kit B. Chrome Plated. |
| 318138 | Dimple (B) PH Lever Kit B Assembly. Chrome Plated. Camel Adjustable Lift Arm |
| 318252 | Dimple (A) PH Lever Kit A (311mm) Assembly. Chrome Plated. Adjustable Lift Arm |
| 315194 | Nylon Cord & Plastic Pull |
| 314065 | Plated Chain & Plastic Pull |

Toilet Cisterns Spares

| Code | Description |
|--------|--|
| 319249 | ¾" Blanking Off Plug Comes With Backnut & Washer |
| 368051 | Overflow Washer |
| 314241 | Close Coupling Kit (Oval Hole) c/w 95x 70x 12.5mm Sealing Washer |
| 317093 | Screw For Cistern Lid White (18.5mm) |
| 331610 | Access Tunnel for Dudley Flush Plate |
| 314063 | Screw for Cistern Plastic Lid (31.5mm) |
| 316218 | Screw For Cistern Plastic Lid. White (23.5mm) |

Dudley Push Button and spares

| Code | Description |
|--------|--|
| 318767 | Concealed Kit P. Chrome Plated |
| 323280 | Dudley Stainless Steel Extended 'Royal' Push Button Assembly with 160mm Long Plastic Threaded Bush |
| 323459 | (160mm) Dudley Chrome Plated 'Royal' Single Flush Push Button Assembly with 160mm Long Plastic Threaded Bush |
| 323705 | Dudley CP Extended 'Royal' Single Flush Push Button with 260mm Long Plastic Threaded Bush |
| 333926 | Pack of 2 Dudley Chrome Plated 'Royal' Push Buttons |
| 321194 | Dudley White Round Dual Flush 73.5mm Button. Dudley 'Niagara' Valve |
| 322250 | "225mm Long Dudley Metal Flat Vandal Resistant Button Assembly to suit Dudley 'Pinto' Flush Valve Suitable for 150mm Thick Wall" |
| 326377 | CP 51mm Surround only Dio, Royal & Miniflo Buttons |

Dudley Spares

Miniflo Cistern Spares

| Code | Description |
|--------|--|
| 323923 | Hanging Bracket for Dudley 'Miniflo' Cistern |
| 324371 | Volume Baffle/Partition Dudley 'Miniflo' (white) |

Diplomat Cistern Spares

| | |
|--------|---|
| 315643 | Diplomat HL 130mm Plastic Lever (5") |
| 318806 | Diplomat HL/Aclaim HL 140mm Plastic Lever (5½") |

Tri-Shell Cistern Spares

| Code | Description |
|--------|--|
| 314614 | Tri-Shell HL 152mm Metal Lever (6") |
| 317814 | Tri-Shell Metal Front Lever Assembly, Chrome Plated, Pink Lift Arm |
| 320963 | Tri-Well HL 108mm Metal Lever |

Elite Cistern Spares

| Code | Description |
|--------|------------------------------------|
| 313604 | Push Knob for Elite, Chrome Plated |

Slimline Cistern Spares

| Code | Description |
|--------|---|
| 314926 | H/L Conversion Kit for Slimline (to include Lever, Chain, Pull, Medallion, 3-pce Flushpipe) |

Index

A

- Adjustable Syphons30
- Air Vents and Keys163
- Auto Syphons33

B

- Backplates158
- Ball Floats128
- Ballvalve Diaphragm Washers109
- Ballvalves122
- Ballvalve Seating and Pistons126
- Ballvalve Washers116
- Basin (Resan)49
- Basin Hanger Bracket88
- Basin Wastes65
- Basin Wastes with Basin Mate61
- Basin Waste Seal Kit60
- Basket Strainer Waste73
- Bathroom Accessories60
- Bath & Basin Chains92
- Bath Grips89
- Bath Overflow Stoppers91
- Bath Wastes68
- Beta+ Inlet Valves28
- Boss Jointing Compound147
- Bottle Traps76
- Brackets (Resan)23
- Brass Pipe Fittings129
- Brass Olives132
- Bushes144
- Buttons & Pushplates14

C

- Cascade+31
- C-Links102
- Catering Hoses154
- Ceramic Tap Glands87
- Chains (Basin & Bath)92
- Checkvalves168
- Cisterns30
- Chrome Pipe Fittings133
- Cisterns34
- Cistern and Tank Fittings103
- Cistern Hole Stoppers91
- Cistern Levers93
- Cistern Pulls100

- Close Coupling Kits105
- Close Coupling Kit Washers106
- Combi Filling Loop164
- Compression Fittings129
- Concealed Cisterns34
- Consumables147
- Cooker Hoses154
- Cooker Stability Chain155
- Copper Float127
- Copper Saddle Clips157
- Cotter Pins125
- Coupling Nuts102

D

- DC Pipe Interrupter102
- Diaphragm Washer102
- Disabled (Dimple) Levers95
- Drain Test Plug152
- Drain Rods and Tools148
- Drain Trace Dye151
- Draincocks163
- Drop Arm & Adaptor124
- Dualflush Buttons16
- Dual Purpose Clips158
- Dudley Range12
- DZR Pipe Fittings134

E

- Electroflo Accessories38
- Electroflo Soap Dispensers43
- Electroflo Taps42
- Electroflo Urinal Sensor47
- Electroflo WC Sensor47
- End Feed Fittings137
- Epson Range58
- Equilibrium Float Valve127
- Europipe103
- Extension Pieces (Syphon)102
- Exposed Cisterns36

F

- Fixing Kits (Sanitary)88
- Flexible Rubber Fittings159
- Flexible Tap Connectors174
- Floats (Plastic)128

- Floats (Copper)127
- Float Operated Valve124
- Flush Grated Waste71
- Flushing (Outlet) Valves29
- Flushpipe Connectors104
- Flushpipes103
- Flux147
- Force Cup (Plunger)150
- Frames20

G

- Gas Cocks153
- Gas Products153
- Gas Tape (PTFE)147
- Gas Restrictor Tubes155
- Gas Washers155
- Gatevalves172
- Geka Fittings146
- Grab / Support Rails89

H

- Hinges (Toilet)86
- Hose Clips156
- Hose Union Bibcocks169
- Hose Washer119
- Hospital Brackets158
- Hydrant Standpipe & Keys152
- Hydroflo Inlet Valves25

I

- Immersion Heater Plugs165
- Inflator Bags151
- Inflator Pumps151
- Inlet Hose Connector119
- Inlet Valve Accessories113
- Inlet Valves25
- Isolating Valves167

K

- Kinetic Range46
- Kinetic Urinal Flush Control46
- Kinetic Urinal Sensors47
- Kinetic Urinal Accessories48
- Kitchen Accessories60

Index

L

- Lead Free Fittings136
- Lever Ballvalves170
- Levers93
- Lift Arms.....101

M

- MDPE Fittings173
- Metal Flushpipes & Accessories .103
- Meter Box Keys.....155
- Mini Gas Ballvalves153
- Mirror (Resan)56
- Munsen Rings.....157

N

- Niagara Range.....29
- Nuts102

O

- O Rings119
- Olives132
- Osmo F1 10 / 35
- Osmo T111 / 35
- Outdoor Tap Kits169
- Outlet Hose Connector166
- Outlet Valves29
- Overflows.....106
- Overflow Stopper.....91

P

- P Traps75
- Pans (Resan).....52
- Pan Connectors.....78
- Petcock102
- Pipe Clips156
- Pipe Cutters147
- Pipe Fittings129
- Pipes, Valves and Fittings120
- Plastic Ball Floats.....128
- Plugs.....90
- Plumber boxes.....107
- Plumbing Fittings & Spares.....58
- Poly Bag Range.....112
- Poly Washers.....117

- Pre Packed Products108
- PTFE Tape147
- Pump Valve164
- Pulls (Cistern).....100

R

- Radiator & Heating Products161
- Radiator Brackets162
- Radiator Keys.....162
- Radiator Valves.....161
- Resan Range.....49
- Rubber Lined Clips.....158

S

- S Traps.....75
- Saddle Clips.....157
- Sanitaryware (Resan)49
- Sanitary Fixing Kits.....88
- School Board Clips.....157
- Service Valves167
- Shelf (Resan).....56
- Shower Curtain87
- Shower Hoses87
- Sink Overflow Stoppers.....91
- Sink Strainers.....73
- Sink Waste.....72
- Smoke Testers.....151
- Socket154
- Solder.....147
- Solder Ring Pipe Fittings141
- Sparge Pipe Sets102
- Spreaders102
- Spring Safety Valves165
- Stopcocks173
- Stopcock Key152
- Stoppers.....91
- Supa-Tap Washers.....116
- Support Rail89
- Syphon Accessories102
- Syphon Extension Pieces.....102
- Syphon Washers102
- Syphons30
- Syvac Aspirator114

T

- Tap Extension145
- Tap Glands.....87

- Tap Hole Stoppers.....91
- Tap Swops87
- Tap Washers.....115
- Test Kits (Drains)151
- Test Plugs152
- Threaded Pipe Fittings144
- Toilet Cisterns34
- Toilet Roll Holders86
- Toilet Roll Holder Inserts.....87
- Toilet Seats84
- Toilet Seats Hinges86
- Top Hat Washers115
- Touch Free.....14/42
- Towel Rail Valves162
- Traps75
- Turbo Edge30
- Turbo 88.....31

U

- Urinal (Resan).....56
- Urinal Flush Controls46
- Urinal Pipework.....102
- Urinal Sensors.....47
- Urinal Spreaders.....102
- Urinal Waste74

V

- Valves (Inlet).....25
- Valves (Outlet).....29
- Vantage.....34

W

- Wallplate Connector140
- Washers and Seals115
- Washing Machine Hoses.....166
- Washing Machine Taps166
- Washroom Fill and Flush.....12
- Wastes, Traps & Accessories60
- Water Hammer Arrestors175
- Wave Touch Free Range.....14
- Whats New10

Y

- Y Adaptor.....166
- Y Strainer.....160

Terms & Conditions of Sale

For full terms and conditions of sale please visit our website



WRAS Standards

TYDE tests its products in our own testing laboratory that meets the strict standards of WRAS



TYDE is proud to support Made in Britain

For more information please visit the Made in Britain Website



Committed to the Environment

TYDE has a commitment to comply with all relevant Environmental Policies, associated statutory legislation and approved codes of practice. For more information please visit our website



When Quality & Commitment Counts

TYDE is committed to manufacturing high quality products that are both innovative and extremely reliable. We hold a number of accreditations including ISO 9001, ISO14001 and OHSAS18001





The source of **clever plumbing, people and products**



HEAD OF SALES

p +44 (0) 121 530 7000

BDM SCOTLAND & IRELAND

m +44 (0) 7803 236 049

BDM NORTH

m +44 (0) 7703 193 370

SENIOR BDM - CENTRAL

m +44 (0) 7508 442 672

BDM SOUTH

m +44 (0) 7880 291 399

BDM SOUTH WEST

m +44 (0) 7711 800 166

SENIOR BDM

m +44 (0) 7803 890 796

NATIONAL SPECIFICATION & OEM MANAGER

m +44 (0) 7712 842 787

NATIONAL MANAGER - RESAN & SPECIALIST PROJECTS

m +44 (0) 7747 446 146

SPECIFICATION MANAGER NORTH

m +44 (0) 7867 170 142

SPECIFICATION MANAGER SOUTH

m +44 (0) 7717 200 699

UK ENQUIRIES

t +44 (0)121 530 7000

or e sales@tyde.co.uk



PSPSPL373014



British design, British build, Family business

TYDE
295 Birmingham New Road
Dudley, West Midlands
United Kingdom
DY1 4SJ

A Thomas Dudley Business